

**MX7/MX7T/Vaus7/Zeus/ME7/Anesus
ME7/Anesus ME7T/MX7P/MX7W/MX8/
MX8T/Vaus8/ME8**

Diagnostic Ultrasound System

Operator's Manual

[Advanced Volume]

Intellectual Property Statement

SHENZHEN MINDRAY BIO-MEDICAL ELECTRONICS CO., LTD. (hereinafter referred to as Mindray) owns the intellectual property rights to this Mindray product and this manual. This manual may refer to information protected by copyright or patents and does not convey any license under the patent rights or copyright of Mindray or of others.

Mindray intends to maintain the contents of this manual as confidential information. Disclosure of the information in this manual in any manner whatsoever without the written permission of Mindray is strictly forbidden.

Release, amendment, reproduction, distribution, rental, adaptation, translation or any other derivative work of this manual in any manner whatsoever without the written permission of Mindray is strictly forbidden.

IMPORTANT

- No part of this manual may be copied or reprinted, in whole or in part, without written permission.
- The contents of this manual are subject to change without prior notice and without our legal obligation.

About This Manual

This operator's manual describes the operating procedures for this diagnostic ultrasound system. To ensure safe and correct operation, carefully read and understand the manual before operating the system.

When operating the system, refer to the following manuals:

- Operator's Manual [Basic Volume]
Describes the basic functions and operations of the system, safety precautions, exam modes, imaging modes, preset, maintenance and acoustic output, etc.
- Operator's Manual [Acoustic Power Data and Surface Temperature Data]
Contains data tables of acoustic output for transducers.

Software Interfaces in this Manual

Depending on the software version, preset settings and optional configuration, the actual interfaces may be different from those in this manual.

NOTE:



The functions described in this manual are not provided for all systems sold in all regions. The functions available depend on the specific system purchased.

All the menus and screens in this manual take the system in full configuration as an example.

Meaning of Signal Words

In this manual, the signal words  **DANGER**,  **WARNING**,  **CAUTION**, **NOTE** and **TIP** are used regarding safety and other important instructions. The signal words and their

meanings are defined as follows. Please understand their meanings clearly before reading this manual.

Signal word	Meaning
 DANGER	Indicates an imminently hazardous situation that, if not avoided, will result in death or serious injury.
 WARNING	Indicates a potentially hazardous situation that, if not avoided, could result in death or serious injury.
 CAUTION	Indicates a potentially hazardous situation that, if not avoided, may result in minor or moderate injury.
NOTE	Indicates a potentially hazardous situation that, if not avoided, may result in prop-erty damage.
TIP	Important information that helps you to use the system more effectively.

Conventions

In this manual, the following conventions are used to describe the buttons on the control panel, items in the menus, buttons in the dialog boxes and some basic operations:

- <Buttons>: angular brackets indicate buttons, knobs and other controls on the control panel or on the keyboard.
- [Items in menu or buttons in dialog box]: square brackets indicate items in menus, on the soft menu or buttons in dialog boxes.
- Click [Items or Buttons]: move the cursor to the item or button and press <Set> or use the soft key corresponding to the soft menu.
- [Items in menu] > [Items in submenu]: select a submenu item following the path.

Meaning of Safety Symbols

Symbol	Description
	General warning, caution, risk of danger.

Contents

Intellectual Property Statement	I
IMPORTANT	I
About This Manual	I
Software Interfaces in this Manual	I
Meaning of Signal Words	I
Conventions	II
Meaning of Safety Symbols	II
1 Overview of Measurements	1 - 1
1.1 Measurement Preset	1 - 2
1.2 Basic Operations and Buttons	1 - 2
1.3 Measurement Menu	1 - 2
1.4 Measurement, Calculation and Study	1 - 4
1.5 Measurement Caliper	1 - 5
1.6 Results Window	1 - 5
1.6.1 Results Display	1 - 5
1.6.2 Moving the Results Window	1 - 5
1.6.3 Results Window Assignment	1 - 6
1.7 Cross-window Measurement	1 - 7
2 General Measurement	2 - 1
2.1 2D General Measurements	2 - 1
2.1.1 Depth	2 - 1
2.1.2 Distance	2 - 1
2.1.3 Distance P-L	2 - 1
2.1.4 Angle	2 - 2
2.1.5 Area & Circumference	2 - 2
2.1.6 Smart Trace	2 - 4
2.1.7 Volume	2 - 4
2.1.8 Double Dist.	2 - 5
2.1.9 Parallel	2 - 6
2.1.10 Curve Length	2 - 6
2.1.11 Ratio (D)	2 - 7
2.1.12 Ratio (A)	2 - 7
2.1.13 B-Profile	2 - 7
2.1.14 B-Hist.	2 - 8
2.1.15 Color Vel.	2 - 8
2.1.16 Volume Flow	2 - 9
2.1.17 IMT	2 - 9
2.1.18 Strain	2 - 9
2.1.19 Strain Ratio	2 - 10
2.1.20 Strain Hist.	2 - 10
2.1.21 Color Pixel Percentage	2 - 11
2.2 M General Measurements	2 - 12

2.2.1 Distance	2 - 12
2.2.2 Time	2 - 12
2.2.3 Slope	2 - 12
2.2.4 Velocity	2 - 12
2.2.5 HR	2 - 13
2.2.6 HR (R-R)	2 - 13
2.3 Doppler General Measurements	2 - 14
2.3.1 Time	2 - 14
2.3.2 HR	2 - 14
2.3.3 HR (R-R)	2 - 14
2.3.4 D Velocity	2 - 14
2.3.5 Acceleration	2 - 14
2.3.6 D Trace	2 - 15
2.3.7 PS/ED	2 - 18
2.3.8 Volume Flow	2 - 18
2.3.9 Velocity Ratio	2 - 19
2.3.10 VTI Ratio	2 - 19
2.4 References	2 - 20
3 Abdomen	3 - 1
3.1 Basic Measurement Procedures	3 - 1
3.2 Abdomen Measurement Tools	3 - 1
3.2.1 2D Mode	3 - 1
3.2.2 Doppler Mode	3 - 4
4 Obstetrics	4 - 1
4.1 Basic Measurement Procedures	4 - 1
4.2 Obstetric Measurement Tools	4 - 1
4.2.1 2D Mode	4 - 1
4.2.2 M Mode	4 - 7
4.2.3 Doppler Mode	4 - 7
4.3 Auto OB Measurement (Smart OB)	4 - 8
4.4 Auto NT Measurement (Smart NT)	4 - 8
4.5 Multi-Fetus Exam	4 - 8
4.6 GA	4 - 9
4.6.1 Clinical GA	4 - 9
4.6.2 Ultrasound GA	4 - 9
4.7 Obstetric Formula	4 - 11
4.7.1 GA and FG Formulae	4 - 11
4.7.2 Fetal Weight Formulae	4 - 14
4.7.3 Weight Percentile for Age	4 - 15
4.8 References	4 - 16
5 Cardiology	5 - 1
5.1 Basic Measurement Procedures	5 - 1
5.2 Measurement Tools	5 - 2
5.2.1 2D Mode	5 - 2
5.2.2 M Mode	5 - 5
5.2.3 Doppler Mode	5 - 7
5.2.4 TDI Cardiac Measurements Tools	5 - 11

5.3 Measurement Tool Operations	5 - 12
5.3.1 MV ALL	5 - 12
5.4 Study Tool Operations	5 - 13
5.4.1 Left Ventricular Function	5 - 13
5.4.2 Left Ventricular Mass (LV Mass)	5 - 24
5.4.3 Mitral Valve Area (MVA)	5 - 26
5.4.4 AVA (VTI)	5 - 26
5.4.5 LA Vol	5 - 27
5.4.6 LV Tei Index	5 - 28
5.4.7 RVSP (Right Ventricular Systolic Pressure)	5 - 28
5.4.8 PAEDP (Pulmonary Artery End Diastolic Pressure)	5 - 29
5.4.9 RVIMP (RV Tei Index)	5 - 29
5.4.10 Qp/Qs	5 - 30
5.4.11 PISA	5 - 31
5.4.12 TDI Mode	5 - 34
5.5 References	5 - 36
6 Vascular	6 - 1
6.1 Basic Measurement Procedures	6 - 1
6.2 Measurement Tools	6 - 1
6.2.1 2D Mode	6 - 1
6.2.2 Doppler Mode	6 - 2
6.3 Study Tool Operations	6 - 5
6.3.1 IMT	6 - 5
6.3.2 ABI	6 - 6
6.4 References	6 - 7
7 Urology	7 - 1
7.1 Basic Measurement Procedures	7 - 1
7.2 Urology Measurement Tools	7 - 1
7.2.1 2D Mode	7 - 1
7.2.2 Doppler Mode	7 - 4
7.3 References	7 - 4
8 Gynecology	8 - 1
8.1 Basic Measurement Procedures	8 - 1
8.2 Gynecology Measurement Tools	8 - 1
8.3 References	8 - 5
9 Small Parts	9 - 1
9.1 Basic Measurement Procedures	9 - 1
9.2 Small Parts Measurement Tools	9 - 1
9.2.1 2D Mode	9 - 1
9.2.2 Doppler Mode	9 - 3
9.3 References	9 - 3
10 Pediatrics	10 - 1
10.1 Basic Measurement Procedures	10 - 1
10.2 Pediatrics Measurement Tools	10 - 1
10.2.1 HIP	10 - 1

10.2.2 HIP-Graf	10 - 3
10.2.3 d/D	10 - 3
10.3 References	10 - 3
11 Emergency&Critical	11 - 1
11.1 Basic Measurement Procedures	11 - 1
11.2 EM Measurement Tools	11 - 1
12 Nerve	12 - 1
12.1 Basic Measurement Procedures	12 - 1
12.2 Nerve Measurement Tools	12 - 1
13 Report	13 - 1
13.1 Viewing Reports	13 - 1
13.1.1 To View Current Reports	13 - 1
13.1.2 To View History Reports	13 - 4
13.2 Obstetric Exam Report	13 - 4
13.2.1 Fetal Biophysical Profile	13 - 4
13.2.2 Comparison Bar	13 - 5
13.2.3 Z-Score	13 - 5
13.2.4 Fetal Growth Curve	13 - 6
13.2.5 Fetus Compare	13 - 6
13.3 Report Setting	13 - 7
13.4 Printing Reports	13 - 8
13.5 Save/Load Report	13 - 8
13.5.1 Save report	13 - 8
13.5.2 Export report	13 - 8
13.5.3 Load Report	13 - 9

1 Overview of Measurements

There are two kinds of measurement tools.

- General tools: basic measurement tools in General Measurement, such as the “distance” and “Area.”
- Application tools: the measurement tools in Application Measurement. These items are classified and combined in clinical application packages such as Abdomen, Obstetric, etc. For example, HC (head circumference) in the Obstetric measurements is one of the application tools.

TIP:

- Most application tools use the general measurement method while measuring, e.g., an “Area” tool is used when measuring the HC. Only the application measurement results are recorded in the report.
- The measurement tools listed in this manual are configured in the system. The application measurement packages provided in this system are generally different combinations of measurement tools.

Please observe the following precautions to ensure patient and operator safety when using this system.

 CAUTION

- Select the proper patient image and measurement tools. Only qualified professionals can decide the appropriate measurements and results.
- Confine measurement calipers to the actual Region of Interest (ROI). Measurements that extend beyond the ROI will be incorrect.
- Before examining a new patient, it is necessary to end the current scan and delete the patient information and data. Failure to do so will result in new patient data being combined with the previous patient’s data.
- When the system is turned OFF or end the exam, all unsaved data are lost.
- Pressing the <Clear> key will clear the measurement caliper and all data in the result window, such as comments and body marks.
- In dual-B imaging mode, the measurement results of the merged image can be inaccurate. Therefore, the results are provided for reference only, not for confirming diagnoses.
- The quality of the extended image constructed in iScale (panoramic imaging) is dependent on the skill of the operator. Extra attention should be paid during the iScale measurement since the results could be inaccurate.
- Ensure that measurement data correctly corresponds to the fetus during the Obstetric Measurement.

- Fully understand the functionality of this system by referring to the Operator's Manual - Basic Volume.
- When the result of auto trace does not match the image exactly, perform the measurement manually.

1.1 Measurement Preset

Before measuring, preset the following parameters:

- Measurement Parameters Preset
- Obstetric Preset
- General Measurement Preset
- Application Measurement Preset
- Report Preset

For detailed information about Measurement Preset, see *Basic Manual*.

1.2 Basic Operations and Buttons

The following descriptions for buttons and keys are used during performing measurements:

Keys	Basic Operations
Measure	To enter/exit the application measurement.
Caliper	To enter/exit the general measurement.
Left/right Set key	Press <Set> to confirm and end the current operation during measurement.
Update	To switch between the fixed end and active end of the caliper during a measurement. In iWorks status, press to enter a measurement according to the prompt.
Clear	Short press: to return to the previous measurement step or delete the caliper backwards. Long press: to clear all measurement calipers on the screen and data in the results window.
Report	To enter/exit the report page.
Cursor	To show/hide the cursor.
Trackball/Trackpad	To move the cursor. NOTE: You can also tap the trackpad to confirm and end the current operation during measurement.

For detailed information about button functions, see *Basic Volume*.

1.3 Measurement Menu

Press <Caliper>/ <Measure> to enter the general/application measurement.

Take application measurement menu as example, measurement menu on the touch screen is shown as Figure 1-1.

Figure 1-1 Touch screen display for measurement

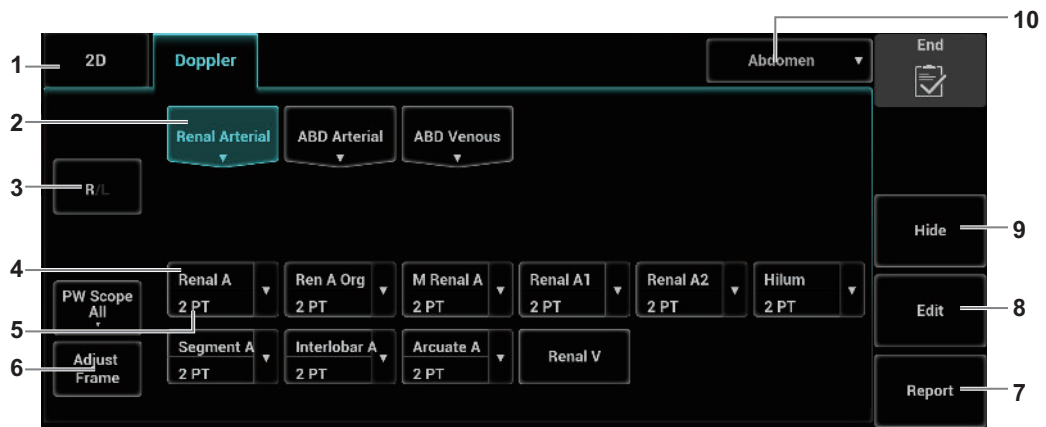

1	Measurement mode
2	Measurement tools
3	Measurement location
4	Measurement tools (Submenu)
5	Method selecting
6	Frame selection
7	Exit measurement
8	Edit Measurement
9	Display/Hide measurement results
10	Measurement Library

TIP:

- The order of the measurement items can be preset.
- A measurement tool can be activated by tapping the item on the touch screen. It is described as “Select ... in the measurement menu” in the following procedures.

Measurement Location

The location buttons are used to select the measurement locations.

- Side (Left/Right): belongs to items (e.g., kidney) that contain measurements of left/right side parameters respectively.
- Location (Prox./Mid./Dist.): belongs to items (e.g., vascular) that contain measurements of Proximal, Middle or Distal parameters.
- Location (Far/near): belongs to items (e.g., carotid) that contain measurements of anterior or posterior parameters.
- Pole (U/M/L): belongs to items (e.g., some abdomen vessels) that contain measurements of upper, middle or lower parameters.

Measurement Tool

Tap the item on the touch screen to select the tool.

TIP:

A performed application item/tool is marked with a “√.” (If one or some items in a submenu (extended menu) of a study are already performed, this study will be marked as measured.)

Measurement Mode

Tap the mode tab to switch to other measurement menus available for other modes.

Measurement Library Switching

During application measurement, tap the library drop-down list to select from the available measurement libraries under the current probe of the current exam mode.

Measurement Method

Some measurement tools have multiple methods to select.

Tap “

Adjust Frame

Tap [Adjust Frame], use the trackball/trackpad to select an appropriate frame to perform measurements.

Edit Measurement Caliper

Tap [Edit]. Select the measurement caliper by using the trackball/trackpad and <Set> button. Move the pointer of the measurement caliper. The measurement is updated in the result window.

1.4 Measurement, Calculation and Study

There are three kinds of measurement items.

Measurement

Results of measurements are directly obtained via the measurement tools, which are indicated by “

For example, “Distance” in the 2D general measurement or “HC” in the OB measurement.

On the touch screen, measurement tools are displayed using square button.

Calculation

Results of calculations are automatically derived by the system using other measured or calculated values as parameters, they are indicated by “

For example, EFW (Estimated Fetal Weight) in the OB measurement.

If all measurements related to a calculation tool are completed, the system will automatically calculate the result. If some measurement tools are performed again, the system will automatically update the calculation result using the latest measurement results.

On the touch screen, calculation tools are displayed using square button.

Study

A group of measurements and/or calculations for a specific clinical application, which are indicated by “

For example, AFI in the OB measurement.

Fold/unfold the study to hide/show the measurement or calculation items included.

On the touch screen, study items are displayed with an arrow indicating the tools to be selected.

1.5 Measurement Caliper

A measurement caliper is a graphic consisting of several points and a straight line or curve drawn on the ultrasound image.

Fixed/Active End

The ends of calipers can be active or fixed. The active end is called a Cursor.

Caliper Color

An active caliper appears green, while a fixed one appears white in the system default preset.

Caliper End Symbols

8 symbols are used as caliper ends, as shown in the figure below.



TIP:

The cursor type can be preset between Symbol and Number.

1.6 Results Window

The measurement window displays the conducted measurement's result and the engaging measurement in real time.

1.6.1 Results Display

Select [Hide] on the touch screen and the latest results display in the results window in time sequence.

- When viewing the results: If the results window is full, the oldest value will be replaced according to the “first in, first out” rule.
A maximum of 16 results can display in the results window and a maximum of two graphical results windows can display in the screen.
- To identify the measurement results, symbols or numbers are used in the numerical results window (B-histogram, B-profile) while “No:1” or “No:2” is used in the graphical results window.
- The result displays as digits when the value obtained is within the clinical range. If the value display is abnormal, perform the measurement again.

1.6.2 Moving the Results Window

To move the results window:

1. Place the cursor on the results window title and press <Set>.
2. Move the cursor to place the results window in the desired position.
3. Press <Set> to fix the results window

1.6.3 Results Window Assignment

An application measurement result can be assigned to a general measurement item from the results window. The application item can be an existing item in the system or a new user-defined one.

NOTE:

Re-assignment for the assigned general result is not available.

Assigning an Existing Application Item

Perform the following procedure:

1. Move the cursor to a general measurement value in the results window. Press <Set> button and the matching list appears as shown below.

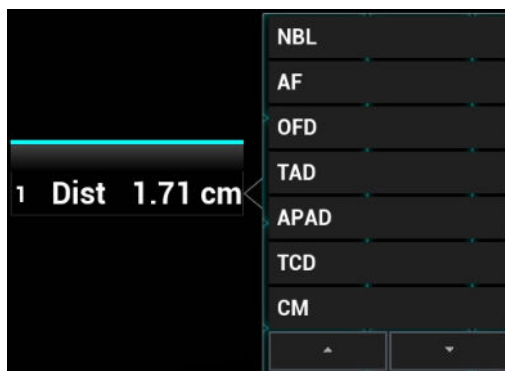

Application items that meet the following requirements are displayed:

- Contained in the current application package.
- The item to be assigned and the assigner should use the same general measurement tool for the result.

Application items in the current measurements that use the “Distance” method are listed as shown above.

2. Select an application item from the list, then press <Set>.
3. The assigned value displays in the results window and is saved in the exam report.

Assigning a New Application Item

When no (desired) item displays in the matching list, you can create a new application item.

Perform the following procedure:

1. Select [new] at the bottom of the matching list.

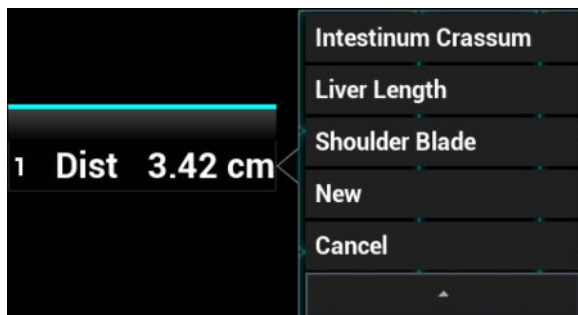

2. The following dialog box appears, type in the new name.

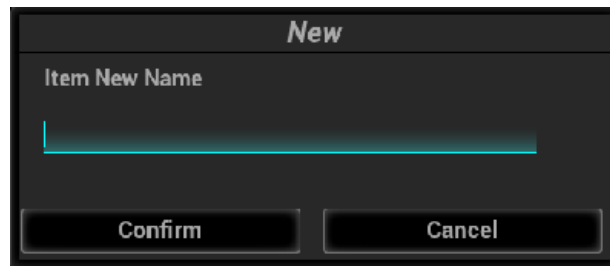

3. Click [Confirm] to assign the general result to the new item.

Exiting Result Assignment

Click other area or select [Cancel] in the matching list to exit.

Auto-Spectrum Calculation Assignment

Like a general measurement result, you can assign the auto-spectrum calculation results to an application item, using the same steps as described above.

NOTE:

The application item to assign should be an item using D trace in the current application package.

1.7 Cross-window Measurement

For linear probing, cross-window measurement is available in dual-B mode when the left and right windows are imaging with the same probe, depth and invert mode.

Under Free Xros M mode (option), you can perform cross-window measurement of time and HR.

This page intentionally left blank.

2 General Measurement

There are 2D (B/Color/Power), M and Doppler (PW/CW) basic measurement tools.

2.1 2D General Measurements

2.1.1 Depth

Sectoral surface probe: the depth is the distance from the center of the sector to the cursor.

Convex array or linear array probe: the depth is the distance from the transducer surface to the measuring cursor in the direction of the ultrasonic wave.

TIP:

The real-time depth displays in the results window only before the <Set> key is pressed to fix the starting point. The history value of the depth is not displayed in the results window.

Perform the following procedure:

1. Select [Depth] in the measurement menu.
The cursor appears on the screen.
2. Move the cursor to the desired point.
3. Press <Set> to set the measurement point and the result displays in the results window.

2.1.2 Distance

Measures the distance between two points on the image.

Perform the following procedure:

1. Select [Distance] in the measurement menu.
The cursor appears on the screen.
2. Move the cursor to the starting point.
3. Press <Set> to set the starting point.
4. Move the cursor to the end point.
 - Press <Clear> to cancel setting the starting point.
 - Press <Update> to switch between the fixed end and the active end of the caliper.
5. Press <Set> to set the end point and the result displays in the results window.

2.1.3 Distance P-L

Measures the distance between two parallel line segments.

Perform the following procedure:

1. Select [Distance P-L] in the measurement menu.
The cursor appears on the screen.

2. Move the cursor to the starting point.
3. Press <Set> to set the starting point.
4. Move the cursor to the end point.
 - Press <Clear> to cancel setting the starting point.
 - Press <Update> to switch between the fixed end and the active end of the caliper.
5. Press <Set> to set the end point and the result displays in the results window.

2.1.4 Angle

Measures the angle of two crossing planes on the image and the range is: 0° to 180°.

Perform the following procedure:

1. Select [Angle(2L)] / [Angle(3P)] in the measurement menu.

The cursor appears on the screen.
2. Set two line segments as described in section 2.1.2.

The angle appears in the results window after setting the line segments.

2.1.5 Area & Circumference

Measures the area and circumference of a closed region on the image. Four measurement methods are available:

- Ellipse: fix an ellipse region by two equal-cut perpendicular axes.
- Trace: fix a closed region by free tracing.
- Spline: fix a spline curve by a series of points (12 points at most).
- Cross: fix a closed region with two axes perpendicular to each other. The starting point and the end point of the axes can both be fixed freely.

These four methods are also applicable to other measurement items and will not be repeated when mentioned below.

Ellipse

Perform the following procedure:

1. Select [Ellipse] in the measurement menu.

The cursor appears on the screen.
2. Move the cursor to an area of interest.
3. Press <Set> to set the starting point of the first axis of the ellipse.
4. Move the cursor to position the end point of the first axis of the ellipse.
 - Press <Update> to switch between the fixed end and the active end of the first axis.
 - Press <Clear> to cancel the start point of the first axis.
5. Press <Set> to set the end point of the first axis of the ellipse.

The second axis appears on the screen.
6. Moving the cursor will increase or decrease the ellipse from the fixed axis. Move the cursor to trace the area of interest as closely as possible.

Or, press the <Update> or <Clear> key to return to the step before setting the first axis.
7. Press <Set> to anchor the ellipse region.

The measurement result will be displayed in the results window.

Trace

Perform the following procedure:

1. Select [Trace] in the measurement menu.
The cursor appears on the screen.
2. Move the cursor to an area of interest.
3. Press <Set> to fix the starting point.
4. Move the cursor along the target to trace the outline of the target.
To modify the trace line, rotate the <Angle> knob:
 - Anticlockwise: to cancel a series of points.
 - Clockwise: to resume a series of points. You may also resume the points by moving the cursor back.
5. Press <Set> and the trace line will be closed with a straight line connecting the start and end points.
The trace will also be closed when the cursor is very near to the starting point.

Spline

Perform the following procedure:

1. Select [Spline] in the measurement menu.
The cursor appears on the screen.
2. Move the cursor to an area of interest.
3. Press <Set> to set the first reference point of the spline.
4. Move the cursor along the area of interest and press <Set> to anchor the second reference point.
5. Move the cursor again and a spline defined by three points of the first and second reference points and the active cursor appears on the screen.
6. Move the cursor along the edge of the target and set more reference points (12 at most) to make the spline approach the target region as closely as possible.
To correct a previous point, press <Clear>.
7. Press <Set> twice to anchor the last reference point.
The spline is fixed and the results display in the results window.

Cross

Perform the following procedure:

1. Select [Cross] in the measurement menu.
The cursor appears on the screen.
2. Move the cursor to an area of interest.
3. Press <Set> to fix the starting point of the first axis.
4. Move the cursor to position the end point of the first axis and then press <Set>.
 - Press <Update> to switch between the start point and the end point of the first axis.
 - Press <Clear> to cancel setting the starting point of the first axis.
5. Press <Set> to set the end point of the first axis. The second axis (perpendicular to the first axis) of the cross appears on the screen.
6. Move the cursor and press <Set> to fix the starting point of the second axis.

7. Move the cursor to the end point of the second axis.
 - Press <Update> to switch between the start point and the end point of the first axis.
 - Press <Clear> to cancel setting the starting point of the first axis.
8. Press <Set> to set the end point of the second axis and fix the region.

The results appear in the result window.

2.1.6 Smart Trace

Helps the operator to trace the contour of the target by automatically recognizing the margin of the target and measures the lengths of major axis and minor axis, area and circumference of the closed region.

TIP:

Smart Trace should be performed on frozen images.

Perform the following procedure:

1. After the image is frozen, tap [Smart Trace] in the measurement menu.
2. Move the cursor to an area of interest.
3. Press <Set> to fix the starting point.
4. Move the cursor along the target to trace the outline of the target.

During tracing, you can move the cursor backwards to delete latest tracing. Or, you can press <Set> to fix the traced contour.

The faster the cursor moving speed, the bigger the cursor, and the larger the recognized area.

5. Press <Set> twice and the trace line will be closed with a straight line connecting the start and end points.

The trace will also be closed when the cursor is very near to the starting point.

2.1.7 Volume

Measures the volume of the target object.

Volume (3 Dist.)

For calculating the object's volume with 3 axes of two images scanned in the plane perpendicular to each other in B Mode. The calculation formula is as follows:

$$Volume(cm^3) = \frac{\pi}{6} \times D1(cm) \times D2(cm) \times D3(cm)$$

Where D1, D2 and D3 are the length of three axes of the target object.

Perform the following procedure:

1. Select [Volume] in the measurement menu.

The cursor appears on the screen.

2. Here D1, D2 and D3 are the lengths of three axes of the target object.

For detailed procedures, see "2.1.2 Distance".

Generally D1, D2 and D3 should belong to different scanning planes.

Volume (Ellipse)

To calculate the object's volume by its horizontal section area. The calculation formula is as follows:

$$Volume(cm^3) = \frac{\pi}{6} \times a(cm) \times b^2(cm)$$

Where a is the length of the major axis of the ellipse while b the minor.

Perform the following procedure:

1. Select [Volume (Ellipse)] in the measurement menu.
The cursor appears on the screen.
2. The procedure is similar to that of Ellipse in the area measurement.
3. For details, see "2.1.5 Area & Circumference".

Volume (Ellipse Dist.)

To calculate the object's volume by its horizontal and vertical section area. The calculation formula is as follows:

$$Volume(cm^3) = \frac{\pi}{6} \times a(cm) \times b(cm) \times m(cm)$$

Here a, b and m indicate the length of the major, minor and the third axis of the ellipse respectively.

Perform the following procedure:

1. Select [Volume (E+ Dist.)] in the measurement menu.
The cursor appears on the screen.
2. Use the Ellipse method to measure the vertical section area.
The procedure is similar to that of Ellipse in the Area measurement, see "2.1.5 Area & Circumference" for details.
3. Unfreeze the image. Rescan the area of interest perpendicular to the previous image.
4. Measure the length of the third axis with the Distance measurement method, see "2.1.2 Distance" for detailed procedures.

2.1.8 Double Dist.

Measures the lengths of line segments A and B perpendicular to each other.

Perform the following procedure:

1. Select [Double Dist.] in the measurement menu.
The cursor appears on the screen.
2. Move the cursor to the measurement starting point.
3. Press <Set> to set the starting point of the first line segment.
4. Move the cursor to position the end point of the first axis and then press <Set>.
 - Press <Update> to switch between the start point and the end point of the first axis.
 - Press <Clear> to cancel setting the starting point of the first axis.
5. Press <Set> to set the starting point of the first line segment. The second line segment perpendicular to the fixed line segment appears on the screen.
6. Move the cursor to the starting point of the second line segment.

7. Press <Set> to set the starting point of the second line segment. Or, press <Update> or <Clear> to return to the last step.
8. Move the cursor to the end point of the second line segment. Then
 - Press <Update> to switch between the starting point and the end point of the second axis.
 - Press <Clear> to cancel setting the starting point of the second axis.
9. Press <Set> to confirm the end point of the second line segment.

2.1.9 Parallel

Measures the distance between every two line segments of five parallel line segments, namely, four distances in total.

Perform the following procedure:

1. Select [Parallel] in the measurement menu.

Two lines perpendicular to each other appear on the screen. The intersection is the starting point of the line segment.
2. Rotate the <Angle> knob to change the angle of the lines and press <Set> to confirm.
3. Move the cursor to the starting point of the line segment.
4. Press <Set> to confirm the starting point and the first line.
5. Move the cursor and press <Set> to confirm the other four parallel lines when the last parallel line is set and the end point of the line that is perpendicular to the five parallel lines is confirmed.

During the measurement, press <Set> twice to set the last parallel line and complete the measurement.

2.1.10 Curve Length

Measures the length of a curve on the image. Measurement methods available include Trace and Spline.

Trace

Perform the following procedure:

1. Select [Trace Len] in the measurement menu.

The cursor appears on the screen.
2. Move the cursor to an area of interest.
3. Press <Set> to fix the starting point.
4. Move the cursor along the target to trace the outline of the target.

To modify the trace line, rotate the <Angle> knob:

 - Anticlockwise: to cancel a series of points.
 - Clockwise: to resume a series of points. You may also resume the points by moving the cursor back.
5. Press <Set> to anchor the end point of the trace line.

Spline

Perform the following procedure:

1. Select [Trace Len (Spline)] in the measurement menu.

The cursor appears on the screen.

2. Move the cursor to an area of interest.
3. Press <Set> to fix the starting point.
4. Move the cursor along the target and press <Set> to anchor the second, third, fourth, etc., points.
A maximum of 12 points can be anchored.
To correct a previous point, press <Clear>.
5. Press <Set> twice to set the end point of the spline.

2.1.11 Ratio (D)

Measures the lengths of two line segments and then calculates their ratio.

Perform the following procedure:

1. Select [Ratio (D)] in the measurement menu. The cursor appears on the screen.
2. Measure the length of the two line segments, see “2.1.2 Distance” for detailed procedures.
The results display in the results window after the measurement of the second line is completed.

2.1.12 Ratio (A)

Measures the area of two closed regions and then calculates their ratio. The methods are Ellipse, Trace, Cross and Spline.

Perform the following procedure:

1. Select [Ratio (A)] in the measurement menu.
The cursor appears on the screen.
2. Measure the area of the two closed regions; you may select different measurement methods for each region, see “2.1.5 Area & Circumference” for details.

Under elastography imaging mode, in B+E dual display mode, click [Sync] on the touch screen to On. Measurements on either of the two windows will be displayed in the other window.

2.1.13 B-Profile

Measures the gray distribution of ultrasonic echo signals on a line.

TIP:

The following operations are performed on Freeze images by default.

Perform the following procedure:

1. Select [B-Profile] in the measurement menu.
The cursor appears on the screen.
2. Set a line segment, see “2.1.2 Distance” for detailed procedures.

The result is shown in the figure below:



Where

- No: The number of the graph. Value: 1 or 2. The last two results will be displayed on the screen.
- Gmax: The maximum gray.
- Gmin: The minimum gray.
- Gmean: The average gray.
- Gsd: The variance of gray.

2.1.14 B-Hist.

Function: measures and counts the gray distribution of ultrasonic echo signals within a closed region. The methods to set a closed region are Ellipse, Trace, Spline and Rect. (Rectangle).

TIP:

The following operations are performed on Freeze images by default.

B-Hist. (Rectangle)

Rect. sets a rectangle with two points on the cross.

Perform the following procedure:

1. Select [B-Hist. (Rectangle)] in the measurement menu.
The cursor appears on the screen.
2. Move the cursor to the first vertex of the rectangle, press <Set>.
3. Move the cursor to the second vertex of the rectangle, press <Set>. The result is shown in the following figure:

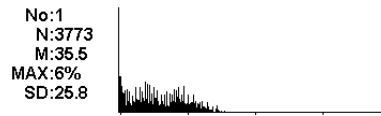

Where

- Horizontal axis: The gray of the image
- The vertical axis: The gray distribution percentage.
- No: The number of the graph. The last two results will be displayed on the screen.
- N: The total pixel number in the area to be measured.
- M: $M = \sum D_i / N$;
- MAX: $MAX = \text{the pixel number in the maximum gray} / N \times 100\%$
- SD: Standard deviation. $SD = (\sum D_i^2 / N - (\sum D_i / N)^2)^{1/2}$
 D_i : the gray at each pixel point
 $\sum D_i$: the total grays of all pixels.

B-Hist. (Ellipse/Trace/Spline)

For detailed procedures, see “2.1.5 Area & Circumference”.

2.1.15 Color Vel.

TIP:

- This measurement item is meant for a general estimation, not for accurate measurement.

- The following operations are performed on Freeze images by default.

Measures the velocity of blood flow on the Color Mode image.

Perform the following procedure:

1. Select [Color Vel.] in the measurement menu.

The cursor appears on the screen.

2. Move the cursor to the point to be measured for blood flow velocity.
3. Press <Set> to fix the point, a floating line is displayed in the direction parallel to the ultrasonic wave beam at that point.

The compensation angle is currently 0°. You can change the angle (0°-80°) by rotating the <Angle> knob to align the floating line in the same direction as the blood flow at the point to be measured.

4. Press <Set> to set the direction of the blood flow.

The result displays in the results window.

2.1.16 Volume Flow

Measures blood flow through a vascular cross section per unit time.

For details, see “2.3.8 Volume Flow”.

2.1.17 IMT

IMT (Intima-Media Thickness) measures the distance between LI (Lumen-Intima) and MA (Media-Adventia).

TIP:

The IMT should be performed on frozen images.

2.1.18 Strain

Support making measurement and calculation of the strain in a region.

TIP:

Only elastography imaging supports this function. For details, see *Basic Volume*.

Perform the following procedure:

1. Under Strain Elasto Mode, acquire the image and freeze. Select [Strain] in the measurement menu.
2. Adjust the circle size by rotating <Angle> after select [Strain (Circle)]. Set the shell thickness and select whether to turn on the shadow function.
 - In B+E dual display Mode, tap [Sync] on the touch screen to On. Measurements on either of the two windows will be displayed in the other window.
 - Use [Shell Thick] to set the mass shell size.

After the strain is measured, select the [Shell Thick] to be more than 0 mm. The system extends from lesion A automatically according to the shell thick value.
3. Perform measurements.

You may select different measurement methods for each region. For details, see “2.1.12 Ratio (A)”.

2.1.19 Strain Ratio

Measures the strain ratio in the image, strain ratio = strain (normal tissue)/strain (lesion).

TIP:

- The Strain Ratio should be performed on frozen images.
 - Only elastography imaging supports this function. For details, see *Basic Volume*.
-

In the image, the region selected from lesions is defined as A, and the region selected from normal tissue is defined as B, where A' is the region extended from lesions and shell thick. Refers to the thickness of the mass shell.

Tissue strain is related to forces on the probe and tissue depth. It is recommended to use regions of the same depth and same area for comparison.

Perform the following procedure:

1. Under elastography imaging mode, acquire the image and freeze. Select [Strain Ratio] in the measurement menu.
2. Adjust the circle size by rotating <Angle> after select [Strain Ratio (Circle)].
3. Set the shell thickness and select whether to turn on the shadow function.
 - In B+E dual display Mode, tap [Sync] on the touch screen to On. Measurements on either of the two windows will be displayed in the other window.
 - Use [Shell Thick] to set the mass shell size.
4. Perform measurements.

You may select different measurement methods for each region. For details, see “2.1.12 Ratio (A)”.

After the strain ratio is measured, select the [Shell Thick] to be more than 0 mm. The system extends from lesion A automatically according to the shell thick value. The results window will display the results: B/A', B/Shell, A/Shell.

2.1.20 Strain Hist.

TIP:

The Strain-Hist. should be performed on frozen images.

Displays the strain ratio using the histogram, strain ratio = strain (normal tissue)/strain (lesion).

Perform the following procedure:

1. Under elastography imaging mode, acquire the image and freeze. Select [Strain-Hist (Ellipse)] or [Strain-Hist. (Trace)] in the measurement menu.
2. Set the shell thickness and select whether to turn on the shadow function.
 - In B+E dual display mode, tap [Sync] on the touch screen to On. Measurements on either of the two windows will be displayed in the other window.
 - Use [Shell Thick] to set the mass shell size.
3. Perform measurements.

You can select between ellipse or trace method. For details, see “2.1.14 B-Hist.”.

After the Strain-Hist. is measured, select the [Shell Thick] to be more than 0 mm. The histogram will display data for A as well as A'.Elas.

2.1.21 Color Pixel Percentage

TIP:

- This feature should be performed on frozen images.
 - It is not suggested to perform CPP measurement on color mixing area.
-

Function: measures the pixel proportion of blood flow signal in the region of interest under Color or Power mode.

The feature is not supported under TDI mode.

CPP(Ellipse)

Perform the following procedure:

1. Select [CPP(Ellipse)] in the measurement menu. The ellipse appears on the screen.
2. Rotate the knob under [CPP ROI] to adjust the ellipse of the ROI, and use the trackball to move the ellipse to the desired position.

If [Manual] is selected, you can draw the ellipse. For details on procedure of drawing ellipse, see “2.1.5 Area & Circumference”.

The ellipse should be in the color ROI.

3. Press <Set> key to fix the ellipse.

CPP(Rect)

Perform the following procedure:

1. Select [CPP(Rect)] in the measurement menu. The rectangle appears on the screen.
2. Rotate the knob under [CPP ROI] to adjust the ellipse of the ROI, and use the trackball to move the rectangle to the desired position.

If [Manual] is selected, you can draw the rectangle. For details on procedure of drawing rectangle, see “2.1.5 Area & Circumference”.

The rectangle should be in the color ROI.

3. Press <Set> key to fix the rectangle.

CPP(Trace)

Perform the following procedure:

1. Select [CPP(Trace)] in the measurement menu.
2. For details on procedure see “2.1.5 Area & Circumference”.

CPP(Recall)

Select [CPP(Recall)] in the measurement menu to repeat the last CPP measurement.

If CPP measurement has not been performed since the ultrasound system is powered on, the measurement result is based on the default size and position of an ellipse.

2.2 M General Measurements

2.2.1 Distance

Measures the distance between two points on the M Mode image.

Perform the following procedure:

1. Select [Distance] in the measurement menu.
Two dotted lines perpendicular to each other appear on the screen.
2. Move the crossing point of the dotted lines to the measurement starting point and press <Set>.
3. Move the crossing point to the end point. The crossing point can then only be moved in a vertical direction.
 - Press <Update> to switch between the fixed end and active end of the caliper.
 - Press <Clear> to cancel setting the starting point.
4. Press <Set> to set the end point.

2.2.2 Time

Measures the time interval between two points on the M Mode image.

Perform the following procedure:

1. Select [Time] in the measurement menu.
Two dotted lines perpendicular to each other appear on the screen.
2. Move the crossing point of the dotted lines to the measurement starting point and press <Set>.
3. Move the crossing point to the measurement end point.
The crossing point can only be moved in a horizontal direction.
 - Press <Update> to switch between the fixed end and active end of the caliper.
 - Press <Clear> to cancel setting the starting point.
4. Press <Set> to set the end point.

2.2.3 Slope

Measures the distance and time between two points on the M Mode image and calculates the slope between the two points.

Perform the following procedure:

1. Select [Slope] in the measurement menu. Two dotted lines perpendicular to each other appear on the screen.
2. Move the crossing point of the dotted lines to the measurement starting point and press <Set>.
3. Move the crossing point to the measurement end point.
The crossing point is connected to the starting point by a dashed line.
 - Press <Update> to switch between the fixed end and active end of the caliper.
 - Press <Clear> to cancel setting the starting point.
4. Press <Set> to set the end point.

2.2.4 Velocity

Measures the distance and time between two points on the M Mode image and then calculates the average velocity between the two points.

Perform the following procedure:

1. Select [Velocity] in the measurement menu.
Two dotted lines perpendicular to each other appear on the screen.
2. Move the crossing point of the dotted lines to the measurement starting point and press <Set>.
3. Move the crossing point to the end point. The crossing point can then only be moved in a vertical direction.
 - Press <Update> to switch between the fixed end and active end of the caliper.
 - Press <Clear> to cancel setting the starting point.
4. Press <Set> to set the end point.

2.2.5 HR

Measures the time interval of n ($n \leq 8$) cardiac cycles on the M Mode image and calculates the heart rate.

The number of cardiac cycles “ n ” can be preset, see *Basic Volume* for details.

CAUTION

During the measurement, the number of cardiac cycles between the measurement start and end points must be exactly the same as preset. Otherwise, misdiagnosis may occur.

Perform the following procedure:

1. Select [HR] in the measurement menu.
Two dotted lines perpendicular to each other appear on the screen.
2. Select n cardiac cycles.

The HR result in the results window displays the measured heart rate value and the preset number of cardiac cycles, as shown in the figure below.

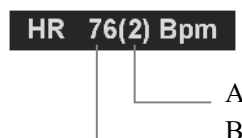

A	Number of Cardiac Cycles
B	Heart Rate

2.2.6 HR (R-R)

Measures the time interval between the R peaks of n ($n \leq 8$) cardiac cycles on the ECG image and calculates the heart rate.

The number of cardiac cycles “ n ” can be preset, see *Basic Volume* for details.

CAUTION

During the measurement, the number of cardiac cycles between the measurement start and end points must be exactly the same as preset. Otherwise, misdiagnosis may occur.

Perform the following procedure:

1. Select [HR (R-R)] in the measurement menu.
Two dotted lines perpendicular to each other appear on the screen.
2. Move the cursor onto the starting R peak point and press <Set>.
3. Move the cursor onto the end R peak point and press <Set>.

2.3 Doppler General Measurements

2.3.1 Time

Measures the time interval between two points on the Doppler image.

The operations are similar to the Time measurement in M Mode, see “2.2.2 Time” for details.

2.3.2 HR

Function: measures the time interval between n ($n \leq 8$) cardiac cycles on the Doppler Mode image and calculates the number of heart beats per minute (BPM).

The operations are similar to the Heart Rate measurement in M Mode, see “2.2.5 HR” for details.

2.3.3 HR (R-R)

Measures the time interval between R peaks of n ($n \leq 8$) cardiac cycles on the ECG image and calculates the number of heart beats per minute (BPM).

The operations are similar to the Heart Rate (R-R) measurement in M Mode, see “2.2.6 HR (R-R)” for details.

2.3.4 D Velocity

Measures the velocity, pressure gradient and correction angle of a certain point on the Doppler spectrum.

TIP:

The real-time velocity displays in the results window only before the <Set> key is pressed to fix the starting point. The history value of the velocity is not displayed in the results window.

Perform the following procedure:

1. Select [Vel.] in the measurement menu.
The cursor appears on the screen.
2. Move the cursor to the point to be measured for velocity.
3. Press <Set> and the result displays in the results window.

2.3.5 Acceleration

Measures the velocities of two points and their time interval on the Doppler image, and calculates the acceleration, pressure gradient, velocity difference and correction angle.

Perform the following procedure:

1. Select [Acceleration] in the measurement menu.
The cursor appears on the screen.

2. Move the cursor to the first point to be measured for velocity.
3. Press <Set> to fix the first point.
4. Move the cursor to the second point to be measured for velocity.
5. Press <Set> to fix the second point. The results display in the results window.

2.3.6 D Trace

Measures clinical indices using spectral Doppler tracing. Measurement methods available are Trace, Auto, Spline, Vel. (Velocity) and 2 PT (Two Points).

A sketch of a Doppler spectrum is shown below:

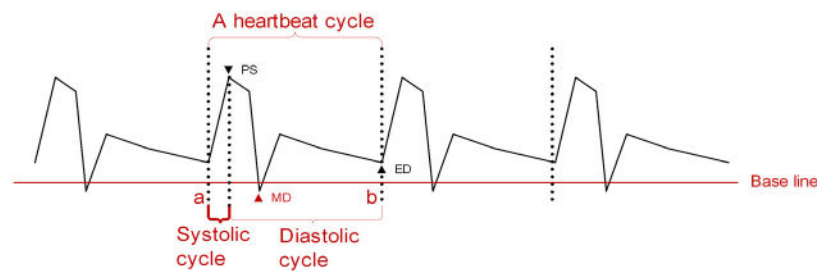

NOTE:

When doing D trace, please set systolic starting time as the starting point and diastolic ending time as end point. That is, by tracing the Doppler spectrum from systolic to diastolic to calculate indices.

Perform the following procedure:

1. Select [D Trace] in the measurement menu.
The cursor appears on the screen.
2. Move the cursor to the starting point to be measured and press the [Set] key to fix the point.
3. Move the cursor around the object.
 - Move the cursor right: draw a trace line overlapping the spectrum as much as possible.
 - Move the cursor left to correct the trace line already drawn.
4. Trace the end point to be measured and press <Set> to fix the point.

Result parameters

The results obtained from D trace are:

Parameters	Descriptions	
PS	Peak Systolic Velocity	The highest velocity of the red blood cells crossing the sample volume.
ED	End-Diastolic Velocity	Measures the blood velocity at the end of the cardiac cycle.
MD	Min-Diastolic Velocity	Minimum absolute Velocity in the diastolic cycle.
Vel.	Velocity	Flow velocity

Parameters	Descriptions	
Average velocity	/	<p>The average flow velocity in the whole traced Doppler spectrum.</p> <p>TAMAX (Time Averaged Maximum Velocity):</p> $TAMAX(cm/s) = \int_{T_a}^{T_b} V(t) dt / (T_b - T_a)$ <p>Where V(t) is the maximum velocity</p> <p>TAMEAN (Time Averaged Mean Velocity): Obtained by auto-spectrum calculation.</p> $TAMEAN(cm/s) = \int_{T_a}^{T_b} V(t) dt / (T_b - T_a)$ <p>Where V(t) is the mean velocity.</p>
PPG	Peak Pressure Gradient	<p>The corresponding pressure gradient of the peak systolic velocity. $PPG (mmHg) = 4 \times PS (m/s)^2$</p>
Average Pressure Gradient	/	<p>The average pressure gradient in the whole traced Doppler spectrum.</p> <p>MPG: Maximum Pressure Gradient.</p> $MPG(mmHg) = \int_{T_a}^{T_b} 4(V(t))^2 dt / (T_b - T_a)$ <p>Where V(t) is the peak systolic velocity.</p> <p>MMPG: Mean velocity Mean Pressure Gradient. (Obtained during auto-spectrum calculation.)</p> $MMPG(mmHg) = \int_{T_a}^{T_b} 4(V(t))^2 dt / (T_b - T_a)$ <p>Where V(t) is the mean systolic velocity.</p>
VTI	Velocity-Time Integral	<p>Velocity-time integral. The integral of the product of Doppler instantaneous velocity and the total time interval.</p> $VTI(m) = \int_{T_a}^{T_b} V(t) dt$
AT	Acceleration Time	<p>The time of the blood velocity accelerating from the end of diastole to the systolic peak. This is usually the time interval between the end of the first cardiac cycle and the peak of the next cardiac cycle. Choose the first peak when two peaks exist in the systolic cycle.</p>
DT	Deceleration Time	<p>Deceleration Time.</p>
HR	Heart Rate	<p>Calculates the heart rate per minute by measuring the time interval of one cardiac cycle.</p>
S/D	/	<p>PS/ED</p> <p>S/D (No unit) = PS (m/s) / ED (m/s)</p>
D/S	/	<p>ED/PS.</p> <p>D/S (No unit) = ED (m/s) / PS (m/s)</p>
PI	Pulsative Index	<p>Pulsatility index.</p> <p>PI (No unit) = (PS (m/s) - ED (m/s)) / TAMAX (m/s) </p>

Parameters	Descriptions	
RI	Resistive Index	Resistance index. RI (No unit) = $ (PS (m/s) - ED (m/s)) / PS (m/s) $
θ	/	The correction angle is the spectrum angle during measurement, which is a result obtained from a non D trace measurement tool and is usually displayed together with the spectral measurement results.
PV	Peak Velocity	The peak velocity in systolic or diastolic cycles (with no difference), which is the highest velocity of the red blood cells that cross the sample volume. It can be used to examine the venous vessel.

NOTE:

- In the formulae above, T means time, the unit is s; V means the velocity at each point during T, the unit is cm/s; a is the traced starting point, while b is the traced end point.
- The above parameters are all the information obtained in D trace, while in application the system only displays part of them according to the operation and preset.

The measurement method varies according to the result selected.

Velocity

Measures the velocity, pressure gradient and correction angle of a certain point on the Doppler spectrum.

The operations are similar to the Time measurement in Doppler Mode, see “2.3.4 D Velocity” for details.

2 PT

Measures the velocity, pressure gradient and correction angle between two points on the Doppler spectrum.

Perform the following procedure:

1. Select items using the [2 PT] method in the measurement menu, the cursor displays as a large “+.”
2. Move the cursor to the starting point to be measured and press <Set> to fix the point.
3. Move the cursor to the end point to be measured and press <Set> to fix the point.

Spline

Perform the following procedure:

1. Select items using the [Spline] method from the measurement menu.
2. Move the cursor to the starting point to be measured and press <Set> to fix the point.
3. Move the cursor along the edge of the desired region. Continue to fix the second, third, etc., point (50 points at most) of the spectrum.
4. Press <Set> twice to anchor the last reference point. Or the measurement ends automatically when there are 50 reference points.

Trace

Perform the following procedure:

1. Select items using the [Manual] method from the measurement menu.
The cursor appears on the screen.

2. Move the cursor to the starting point to be measured, and press <Set> to fix the starting point.
3. Move the cursor around the object to draw a trace line overlapping the spectrum as much as possible
4. Press <Set> to anchor the end point of the trace line.

Auto

Perform the following procedure:

1. Select items using the [Auto] method from the measurement menu.
The cursor appears on the screen.
2. Move the cursor to the starting point to be measured, and press <Set> to fix the starting point.
3. Move the cursor to anchor the end point of the trace line, and press <Set>.
The system will draw a trace line overlapping the spectrum automatically, and recognize a complete cardiac cycle to calculate.

Auto-Spectrum Calculation

You can also acquire the above results by auto calculation, which calculates the recent cardiac cycles.

Perform the following procedure:

1. Tap [Auto Calc.] in the PW image menu to activate it.
The system traces automatically and displays the results on the screen.
2. Tap [Auto Calc. Param.] in the PW image menu. You can select the parameters to be calculated.
3. Tap [Auto Cardiac Cycle] in the PW image menu. You can select the cycle number to be calculated.
4. If necessary, you can edit the LOVT spectrum manually:
 - a. Press <Freeze> to freeze the image.
 - b. Press the <Cursor> key to activate the cursor.
 - c. Move the cursor to the spectrum tracing line and press the <Set> key.
 - d. Move the cursor to trace a line, the calculation results display in real time.

2.3.7 PS/ED

Measures the Peak Systolic (PS) velocity and End Diastolic (ED) velocity on the Doppler spectrum, and calculates their resistance index (RI), S/D and correction angle.

Perform the following procedure:

1. Select [PS/ED] in the measurement menu.
The cursor appears on the screen.
2. Move the cursor to the Systolic Peak and press <Set> to fix the point.
3. Move the cursor to the Diastolic End and press <Set> to fix the point.

2.3.8 Volume Flow

Measures blood flow through a vascular cross section per unit time.

Perform the following procedure:

1. Select [Volume Flow] in the measurement menu. The submenu displays.
 - Tap [Vas. Area] to select the method for calculating the area: dist. or trace.

- Tap [PW Scope] to select the scope to be traced.
- 2. Measure the vascular area.
- 3. Tap [TAMEAN] or [TAMAX] to calculate the volume flow.

Item		Description	Methods or formulae
Vas Area	Dist.	Obtain the area by measuring the vascular diameter.	$Vas. Area = \pi \times Vas\ Diam\ (cm)^2 / 4$
	Trace	Obtain the area using the trace method.	Area in 2D General Measurements
TAMEAN		Vol Flow(Area) - TAMEAN	Vol Flow(A) (ml/min) = Vas TAMEAN (cm/s) \times Vas. Area (cm ²) \times 60 (s) Vas. TAMEAN - Time Averaged Mean Velocity, obtained from the Vas. Trace measurement.
TAMAX		Vol Flow(Area) - TAMAX	Vol Flow(A) (ml/min) = Vas TAMAX (cm/s) \times Vas Area (cm ²) \times 60 (s) Vas. TAMAX - Time Averaged Maximum Velocity, obtained from the Vas. Trace measurement.

2.3.9 Velocity Ratio

Measures two D velocity values on one or two spectrums and calculate the ratio to analyze the flow information.

Perform the following procedure:

1. Select [Ratio (Vel)] in the measurement menu.
The cursor appears on the screen.
2. Move the cursor and press <Set> to obtain two velocity values.
3. The system calculates the ratio automatically.

Where

$$Vel\ Ratio(Nounit) = |Vel1(cm / s) / Vel2(cm / s)|$$

2.3.10 VTI Ratio

Measures two VTI values on the spectrum and calculate the ratio.

Perform the following procedure:

1. Select [Ratio (VTI)] in the measurement menu.
The cursor appears on the screen.
2. Move the cursor to obtain VTI1 and VTI2 values using the D trace method.
3. The system calculates the ratio automatically.

Where

$$VTI\ Ratio(Nounit) = |VTI1(cm) / VTI2(cm)|$$

2.4 References

3 Dist. Volume

Emamian, S.A., et al., "Kidney Dimensions at Sonography: Correlation With Age, Sex, and Habitus in 665 Adult Volunteers," American Journal of Radiology, January, 1993, 160:83-86.

HR (M general measurement)

Dorland's Illustrated Medical Dictionary, ed. 27, W. B. Sanders Co., Philadelphia, 1988, p. 1425.

PG

Powis, R., Schwartz, R. Practical Doppler Ultrasound for the Clinician. Williams & Wilkins, Baltimore, Maryland, 1991, p. 162.

Acceleration

Starvos, A.T., et al. "Segmental Stenosis of the Renal Artery Pattern Recognition of Tardus and Parvus Abnormalities with Duplex Sonography." Radiology, 184:487-492, 1992.

Taylor, K.W., Strandness, D.E. Duplex Doppler Ultrasound. Churchill-Livingstone, New York, 1990.

PPG

Yoganathan, Ajit P., et al., "Review of Hydrodynamic Principles for the Cardiologist: Applications to the Study of Blood Flow and Jets by Imaging Techniques," Journal of the American College of Cardiology, 1988, Vol. 12, pp. 1344-1353

MPG

Yoganathan, Ajit P., et al., "Review of Hydrodynamic Principles for the Cardiologist: Applications to the Study of Blood Flow and Jets by Imaging Techniques," Journal of the American College of Cardiology, 1988, Vol. 12, pp. 1344-1353

VTI

Degroff, C. G. Doppler Echocardiography. Third Edition. Lippincott-Raven, Philadelphia, 1999, p. 102-103

RI

Burns, P.N., "The Physical Principles of Doppler and Spectral Analysis," Journal of Clinical Ultrasound, November/December 1987, Vol. 15, No. 9, p. 586

PI

Burns, Peter N., "The Physical Principles of Doppler and Spectral Analysis," Journal of Clinical Ultrasound, November/December 1987, Vol. 15, No. 9, p. 585

S/D

Ameriso S, et al., "Pulseless Transcranial Doppler Finding in Takayasu's Arteritis," J Clin Ultrasound, September 1990; 18:592-6

D/S

Ameriso S, et al., "Pulseless Transcranial Doppler Finding in Takayasu's Arteritis," J Clin Ultrasound, September 1990; 18:592-6

Volume Flow(Diam)-TAMAX

Burns, P.N., "The Physical Principles of Doppler and Spectral Analysis," Journal of Clinical Ultrasound, November/December 1987, 15(9):587.

Volume Flow(Area)-TAMAX

Burns, P.N., "The Physical Principles of Doppler and Spectral Analysis," Journal of Clinical Ultrasound, November/December 1987, 15(9):587.

This page intentionally left blank.

3 Abdomen

3.1 Basic Measurement Procedures

1. Tap [Info] on the touch screen and enter the patient information.
2. Perform the scanning to acquire the desired image.
3. Press <Measure> to enter the Application Measurement.
4. Select the measurement tool from the measurement menu to start the measurement.
 - For measurement tools, see “3.2 Abdomen Measurement Tools”.
 - For measurement methods, see “2 General Measurement”.

The system calculates and displays the results after the measurement tools have been completed.

3.2 Abdomen Measurement Tools

3.2.1 2D Mode

Measurement

Tools	Descriptions	Methods or formulae
Liver	/	Distance in 2D General Measurements
Renal L	Renal Length	
Renal H	Renal Height	
Renal W	Renal Width	
Cortex	Renal Cortical Thickness	
Adrenal L	Adrenal Length	
Adrenal H	Adrenal Height	
Adrenal W	Adrenal Width	
CBD	Common bile duct	
Portal V Diam	Portal Vein Diameter	
CHD	Common hepatic duct	
GB L	Gallbladder Length	
GB H	Gallbladder Height	
GB wall th.	Gallbladder wall thickness	
Panc. duct	Pancreatic duct	
Panc. head	Pancreatic head	

Tools	Descriptions	Methods or formulae	
Panc. body	Pancreatic body	Distance in 2D General Measurements	
Panc. tail	Pancreatic tail		
Spleen L	Spleen Length	The system automatic calculates Spleen Vol. value. $\text{Spleen Vol} = \frac{\pi}{6} \times \text{Spleen L} \times \text{Spleen W} \times \text{Spleen H}$	
Spleen W	Spleen Width		
Skin-L.Capsule Dist.	/		
Spleen H	Spleen Height		
Spleen Area	/	Area in 2D General Measurements	
Spleen V Diam	Spleen vein Diam	Distance in 2D General Measurements	
Spleen A Diam	Spleen artery Diam		
Aorta Diam. H	Aorta Diameter Height		
Aorta Diam. W	Aorta Diameter Width		
Aorta Aneurysm H	Aorta Aneurysm Height		
Aorta Aneurysm W	Aorta Aneurysm Width		
Aorta Aneurysm L	Aorta Aneurysm Length		
Aorta Bif.	Aorta Bifurcation		
Iliac Diam.	Iliac Diameter		
Hepatic Lesion1-3, d1-3	/		
Hepatic Cyst1-3, d1-3	/		
Renal Cyst1-3, d1-3	/		
Renal Lesion1-3, d1-3	/		
Pre-BL L	Pre-void Bladder Length		
Pre-BL H	Pre-void Bladder Height		
Pre-BL W	Pre-void Bladder Width		
Post-BL L	Post-void Bladder Length		
Post-BL H	Post-void Bladder Height		
Post-BL W	Post-void Bladder Width		
Ureter	/		
Hepatic Lesion1~3 Elas.	Hepatic Lesion1~3 Elastography		Elastography in 2D General Measurements
LSM	Liver Stiffness Measurement		

Calculation

Tools	Descriptions	Methods or formulae
Aorta Sten D	Aorta Stenosis Diameter	<p>Aorta Stenosis D (No unit) = (Normal Diam. (cm) - Resid Diam. (cm)) / Normal Diam. (cm) × 100%</p> <p>Stenosis D (No unit) = (D1-D2) / MAX(D1, D2) *100%</p> <p>Where D1 and D2 refer to the measured Aorta diameter, and MAX (D1, D2) represents the larger value of the two.</p>
Aorta Sten A	Aorta Stenosis Area	<p>Stenosis A (No unit) = (A1-A2) / MAX (A1, A2) *100%</p> <p>Where A1 and A2 refer to the measured Aorta area, and MAX (A1, A2) represents the larger value of the two.</p>
Renal Vol.	Renal Volume	<p>Renal L, Renal H and Renal W</p> <p>NOTE:</p> <p>The left and right sides respectively need to be measured.</p>
Pre-BL Vol.	Pre-void Bladder Volume	<p>Pre-BL L, Pre-BL H and Pre-BL W</p> <p>NOTE:</p> <p>The Mictur.Vol is displayed in the report if the Post-BL Vol is measured.</p>
Post-BL Vol.	Post-void Bladder Volume	<p>Post-BL L, Post-BL H and Post-BL W</p> <p>NOTE:</p> <p>The Mictur.Vol is displayed in the report if the Pre-BL Vol is measured.</p>
Mictur. Vol.	Micturated Volume	<p>Pre-BL Vol. and Post-BL Vol.</p> <p>NOTE:</p> <p>The Post-BL Vol. and Mictur.Vol. are calculated automatically, the Post-BL Vol. is displayed in the report.</p>

Study

Tools	Methods or formulae
Spleen	Spleen L, Spleen W, Spleen H, Spleen Area
Aorta Aneu-rysm	Aorta Aneurysm H, Aorta Aneurysm W, Aorta Aneurysm L
Hepatic Lesion1-3	Hepatic Lesion1-3 d1-3
Hepatic Cyst1-3	Hepatic Cyst1-3 d1-3
Renal Cyst1-3	Renal Cyst1-3 d1-3
Renal Lesion1-3	Renal Lesion1-3 d1-3

Tools	Methods or formulae
Kidney	Renal L, Renal H and Renal W
Adrenal	Adrenal L, Adrenal H and Adrenal W
Bladder	Pre-BL L, Pre-BL H, Pre-BL W, Post-BL L, Post-BL H and Post-BL W
Hepatic Lesion1~3 ElasRatio	Elastography ratio in 2D General Measurements

3.2.2 Doppler Mode

Measurements

Tools	Descriptions	Methods or formulae	
Ren. A Org.	Renal Artery Origin	D trace in General D measurements	
Arcuate A	Arcuate Artery		
Segment A	Segmental Artery		
Interlobar A	Interlobar Artery		
Renal A	Renal Artery		
M Renal A	Main Renal Artery		
Renal V	Renal Vein		
Aorta	/		
Celiac Axis	/		
SMA	Superior Mesenteric Artery		
IMA	Inferior Mesenteric Artery	D trace and PS/ED in 2D General Measurements	
C Hepatic A	Common Hepatic Artery	D trace in General D measurements	
Hepatic A	Hepatic Artery		
Splenic A	Splenic Artery		
IVC	Inferior Vena Cava		
IVC Reflux	Inferior Vena Cava Reflux		Time in M General Measurements
Portal V	Portal Vein		D trace in General D measurements
M Portal V	Main Portal Vein		
Hepatic V	Hepatic Vein		
Lt Hepatic V	Left Hepatic Vein		
Rt Hepatic V	Right Hepatic Vein		
M Hepatic V	Middle Hepatic Vein		
Splenic V	Splenic Vein		
SMV	Superior Mesenteric Vein		
IMV	Inferior Mesenteric Artery	Distance in 2D General Measurements	

Calculation

Tools	Descriptions	Methods or formulae
RAR	Ratio of Renal Artery PS the Abdominal Aorta PS	$RAR \text{ (no unit)} = \text{Renal A PS (cm/s)} / \text{Aorta PS (cm/s)} $
SMA/Ao	Ratio of Superior Mesenteric Artery PS and Abdominal Aorta PS	$SMA/Ao \text{ (no unit)} = \text{SMA PS (cm/s)} / \text{Aorta PS (cm/s)} $
CA/Ao	Ratio of Celiac Axis PS and Abdominal Aorta PS	$CA/Ao \text{ (no unit)} = \text{Celiac Axis PS (cm/s)} / \text{Aorta PS (cm/s)} $

This page intentionally left blank.

4 Obstetrics

Obstetric measurements are used to estimate the GA and EDD and calculate the growth indices, including the EFW. The growth estimate is determined by the growth curve and fetal biophysical profile.

CAUTION

Ensure the system date is correct, otherwise the GA and EDD calculated will be wrong.

4.1 Basic Measurement Procedures

1. Tap [Info] on the touch screen and enter the patient information.
2. Perform the scanning to acquire the desired image.
3. Press <Measure> to enter the Application Measurement.
4. Select the measurement tool from the measurement menu to start the measurement.
 - For measurement tools, see “3.2 Abdomen Measurement Tools”.
 - For measurement methods, see “2 General Measurement”.

The system calculates and displays the results after the measurement tools have been completed.

4.2 Obstetric Measurement Tools

NOTE:

- The Smart NT must be used with convex-wide probe and good image quality. If an evident inaccurate recognition exists, confirm the target profile manually and adjust the result.
 - If the results of the calculation items of CI, FL/BPD, FL/AC, HC/AC and FL/HC exceed the clinical range, the result value displays as “value*.”
-

4.2.1 2D Mode

Measurement

Tools	Descriptions	Methods or formulae
GS	Gestational Sac Diameter	Distance in 2D General Measurements
YS	Yolk Sac	

Tools	Descriptions	Methods or formulae
CRL	Crown Rump Length	Dist (same as Distance in 2D General Measurements), Trace, Spline
NT	Nuchal Translucency	Distance in 2D General Measurements (Support Smart NT method if the Smart NT function is configured)*
BPD	Biparietal Diameter	Distance in 2D General Measurements (Support Smart OB method if the Smart OB function is configured)
OFD	Occipital Frontal Diameter	
FL	Femur Length	The system automatic calculates GA value.
HC	Head Circumference	<p>Circumference in 2D General Measurements (Support Smart OB method if the Smart OB function is configured)</p> <p>NOTE:</p> <p>Head Circumference: in the HC measurement, if the measurement cursor of BPD appears on the screen, then the measurement starting point will be automatically positioned at the measurement cursor starting point of the last BPD. If you use “Ellipse” to measure the HC, the measurement cursor of the last BPD will be the first axis of the ellipse in the default status.</p>
AC	Abdominal Circumference	Circumference in 2D General Measurements (Support Smart OB method if the Smart OB function is configured).
IT	Intracranial Translucency	Distance in 2D General Measurements
TAD	Abdominal Transversal Diameter	
APAD	Anteroposterior Abdominal Diameter	
TCD	Cerebellum Diameter	
Cist Magna	Cist Magna	
LVW	Lateral Ventricle Width	
HW	Hemisphere Width	
OOD	Outer Orbital Diameter	
NBL	Nasal Bone Length	

Tools	Descriptions	Methods or formulae
IOD	Inter Orbital Diameter	Distance in 2D General Measurements
HUM	Humerus Length	
Ulna	Ulna Length	
RAD	Radius Length	
Tibia	Tibia Length	
FIB	Fibula Length	
CLAV	Clavicle Length	
Vertebrae	Length of Vertebrae	
MP	Middle Phalanx Length	
Foot	Foot Length	
Ear	Ear Length	Distance in 2D General Measurements
APTD	Anteroposterior trunk diameter	
TTD	Transverse trunk diameter	
FTA	Fetal Trunk Cross-sectional Area	Area in 2D General Measurements
THD	Thoracic Diameter	Distance in 2D General Measurements
HrtC	Heart Circumference	Area in 2D General Measurements
TC	Thoracic circumference	
Umb. VD	Umbilical Vein Diameter	Distance in 2D General Measurements
F-kidney	Fetal kidney Length	
Mat. Kidney	Matrix Kidney Length	
Cervix L	Cervical Length	
AF	Amniotic Fluid	
NF	Nuchal Fold	
Orbit	Orbit	
PL Thickness	Placental Thickness	
Sac Diam1	Gestational Sac Diameter 1	
Sac Diam2	Gestational Sac Diameter 2	
Sac Diam3	Gestational Sac Diameter 3	
AF1	Amniotic Fluid 1	
AF2	Amniotic Fluid 2	
AF3	Amniotic Fluid 3	
AF4	Amniotic Fluid 4	
LVIDd	Left Ventricular Internal Diameter at End-diastole	

Tools	Descriptions	Methods or formulae
LVIDs	Left Ventricular Internal Diameter at End-systole	Distance in 2D General Measurements
LV Diam.	Left Ventricular Diameter	
LA Diam.	Left Atrium Diameter	
RVIDd	Right Ventricular Internal Diameter at End-diastole	
RVIDs	Right Ventricular Internal Diameter at End-systole	
RV Diam.	Right Ventricular Diameter	
RA Diam.	Right Atrium Diameter	
IVSd	Interventricular Septal Thickness at End-diastole	Distance in 2D General Measurements
IVSs	Interventricular Septal Thickness at End-systole	
IVS	Interventricular Septal Thickness	
LV Area	Left Ventricular Area	
LA Area	Left Atrium Area	
RV Area	Right Ventricular Area	
RA Area	Right Atrium Area	
Ao. Diam.	Aorta Diameter	
MPA Diam.	Main Pulmonary Artery Diameter	
LVOT Diam.	Left Ventricular Outflow Tract Diameter	
RVOT Diam.	Right Ventricular Outflow Tract Diameter	
Facial Angle	Angle of the two lines: one from fetus nasal base to forehead and the other from nasal base to ear base.	Angle in 2D General Measurements
HrtA	Heart area	Area in 2D General Measurements

Tools	Descriptions	Methods or formulae
MV Diam(Z-Score)	Mitral Valve diameter	Distance in 2D General Measurements
PV Diam(Z-Score)	Pulmonary Valve Diameter	
Ao. Asc. Diam(Z-Score)	Ascending Aorta Diameter	
Ao. Desc. Diam(Z-Score)	Descending Aorta Diameter	
Duct. Art. Diam(Z-Score)	Ductus Arteriosus Diameter	
TV Diam(Z-Score)	Tricuspid Valve Diameter	
LPA Diam(Z-Score)	Left Pulmonary Artery Diameter	
RPA Diam(Z-Score)	Right Pulmonary Artery Diameter	
AV Diam(Z-Score)	Aorta Valve Diameter	
IVC Diam(Z-Score)	Inferior Vena Cava Diameter	
MPA Diam(Z-Score)	/	
RV Diam(Z-Score)	/	
LV Diam(Z-Score)	/	
RV Area(Z-Score)	/	
LV Area(Z-Score)	/	
RVIDd(Z-Score)	/	
IVIDd(Z-Score)	/	
UT L	Uterine Length	Distance, Trace and Spline in 2D General Measurements
UT H	Uterine Height	Distance in 2D General Measurements
UT W	Uterine Width	
Endo.	Endometrium Thickness	
AC (c)	/	Cross for area in 2D General Measurements $AC(c) = \pi(TAD+APAD)/2$

Calculation

Tools	Descriptions	Methods or formulae
Mean Sac Diam	Mean Gestational Sac Diameter	The average value of three sac diameters
AFI	/	Measure the maximum AFs of the four amniotic fluid pockets of pregnant woman. $AFI = AF1+AF2+AF3+AF4$

Tools	Descriptions	Methods or formulae
EFW	Estimated Fetal Weight 1	EFW is calculated by the default EFW formula, based on multiple measured parameters. The formula can be reselected in the OB report.
EFW2	Estimated Fetal Weight 2	
HC/AC	/	HC/AC
FL/AC	/	FL/AC×100
FL/BPD	/	FL/BPD ×100%
AXT	/	APTD × TTD
CI	/	BPD/OFD ×100%
FL/HC	/	FL/AC×100
HC(c)	/	$HC(c) = 2.325 \times (BPD^2 + OFD^2)^{1/2}$
HrtC/TC	/	HrtC/TC
TCD/AC	/	TCD/AC
LVW/HW	/	LVW/HW × 100%
LVD/RVD	/	LV Diam/RV Diam
LAD/RAD	/	LA Diam/RA Diam
AoD/MPAD	/	Ao Diam/MPA Diam
LAD/AoD	/	LA Diam/Ao Diam
UT Vol.	UT Volume	UT L, UT H, UT W
Uterus Body	/	UT L, UT H, UT W Uterus Body (cm) = UT L (cm) + UT H (cm) + UT W (cm)
UT-L/ CX-L	/	UT L, Cervix L UT-L/CX-L (No unit) = UT L (cm) / Cervix L (cm)

Study

Tools	Methods or formulae
AFI	AF1, AF2, AF3, AF4 AFI=AF1+AF2+AF3+AF4
Uterus	UT L, UT H, UT W, Endo NOTE: If the Uterus and Cervix L has been measured, the system also calculates the UT-L/CX-L.

4.2.2 M Mode

Measurement

Tools	Descriptions	Methods or formulae
OB_FHR(M)	Fetal Heart Rate	Heart Rate in M General Measurements
LVIDd	Left ventricular short-axis diameter at end diastole	Distance in 2D General Measurements
LVIDs	Left ventricular short-axis diameter at end systole	
RVIDd	Right ventricular short-axis diameter at end diastole	
RVIDs	Right ventricular short-axis diameter at end systole	
IVSd	interventricular septal thickness at end diastole	
IVSs	interventricular septal thickness at end systole	
RVIDd(Z-Score)	/	
LVIDd(Z-Score)	/	

4.2.3 Doppler Mode

Measurement

Tools	Descriptions	Methods or formulae
Umb A	Umbilical Artery	D trace in General D measurements
Placenta A	Placenta Artery	
MCA	Middle Cerebral Artery	
Fetal Ao.	Fetal Aorta	
Desc. Aorta	Descending Aorta	
Ut. A	Uterine Artery	
Ovarian A	Ovarian Artery	
Duct. Venos	Ductus Venos	D trace in General D measurements Acquire Duct Venos D by 3-PT method to measure peak value of ventricular systole (S), peak value of early diastole (D) and minimum value of atrial contraction (a).
OB_FHR(Doppler)	Fetal Heart Rate	HR in General D measurements

Tools	Descriptions	Methods or formulae
Asc. Aorta	Ascending Aorta	D trace in General D measurements
RVOT	Right Ventricle Outflow Tract	
LVOT	Left Ventricle Outflow Tract	

4.3 Auto OB Measurement (Smart OB)

There is an auto measurement method for commonly-used OB measurement items (BPD, HC, AC, FL, HUM, OFD and etc.).

Perform the following procedure:

1. Scan the proper image.
2. Select the OB measurement item from the menu and select the [Auto] method.
3. The measurement caliper is drawn on the image automatically.

If the result of the auto measurement does not match the image exactly, press <Update> and use the trackball/trackpad to modify the caliper.

4. Press <Set> to confirm the measurement.

4.4 Auto NT Measurement (Smart NT)

There is an auto measurement method for NT measurement item.

Perform the following procedure:

1. Scan the proper image.
2. Select the NT measurement item from the menu and select the [Auto] method.
3. The measurement caliper is drawn on the image automatically.

You can move the cursor to modify the caliper if the result of the auto measurement does not match the image exactly.

4. Press <Set> to confirm the measurement.

Or, press <Update>/<Clear> to modify the caliper for a more accurate result.

4.5 Multi-Fetus Exam

NOTE:

Ensure that the fetus displayed in the multi-fetus measurement menu is the one on which you intend to perform the measurements.

The system allows multi-fetus examination (4 at most). In a similar way to the OB measurement:

Perform the following procedure:

1. Set the number of fetuses in [Gestations] via [Info] > [OB].

If [Gestations] is set to be more than 1, the [Fetus] widget displays in the OB measurement menu, You can switch between [Fetus A], [Fetus B], [Fetus C] or [Fetus D] via the [Fetus] button on the touch screen.

2. Carry out the measurement of the fetus respectively.

The measurement results in the results window are marked with fetus label A, B or C.

1	HC(A)	10.64 cm	35.9 %
	GA	15w0d ±1w1d	
2	HC(B)	10.89 cm	45.6 %
	GA	15w2d ±1w1d	

3. In the Obstetric report, select [Fetus A], [Fetus B], [Fetus C] or [Fetus D] to switch between the results for different fetuses.
4. Tap [Fetus Compare] on the touch screen to see a visualized comparison result.
5. In the [OB Graph] dialog box, select [A], [B], [C] or [D] to display the growth curves of the different fetuses.
 - Data of Fetus: different symbols are used on the growth curves to identify measurement data of different fetuses.
 - Historic/current data: symbol size is used to differentiate, with historic data appearing in smaller symbols.

TIP:

You can select whether to print multi-fetus data in one report via [Report] > [Setting].

4.6 GA

4.6.1 Clinical GA

The GA (Gestational Age) and EDD (Estimated Delivery Date) are calculated according to clinical parameters.

Tap [Info] on the touch screen and register the patient information in the [Patient Info] > [OB] dialog box. The system automatically calculates the GA and EDD after entering the relative information. The clinical GA is shown at the top of the obstetric report.

The calculation methods are listed as follows:

- LMP: enter the LMP, the system will calculate the GA and EDD.
- DOC: enter the DOC, the system will calculate the GA and EDD.
- IVF: after you enter IVF, the system will calculate the GA and EDD.
- PRV: enter the date and GA of the last exam, the system will calculate a new GA and EDD.
- BBT: after you enter BBT, the system will calculate the GA and EDD.
- EDD: enter the EDD, the system will calculate the GA and LMP.

TIP:

The latest EDD and GA calculation is considered as the final value if more than one EDD and GA calculations are valid.

4.6.2 Ultrasound GA

The ultrasound GA and ultrasound EDD are calculated according to the parameters obtained in the measurements.

- GA in OB Items
- AUA (Average Ultrasound Age)

- CUA (Composite Ultrasound Age)

GA in OB Items

The GA in the OB items is calculated from the related GA tables/formulae. It is independent from the clinical GA.

Perform the following procedure:

1. Preset the GA formulae and whether to display the EDD or not.
See *Basic Volume* for details.
2. The GA and other measurement values display in the results window after a measurement.
If the Diagnostic GA exceeds the threshold, an OOR (out of range) displays in the results window and this result is not recorded in the report.
The GA of an OB item displays to the right of the item measurements.
3. For result values used to calculate GA (Gestational Age) and EDD (Estimated Date of Delivery), the formula used in this calculation can be selected from [Formula].

AUA

AUA is the average of the valid GAs that are calculated according to the biparietal diameter (BPD), head circumference (HC), abdomen circumference (AC), femur length (FL), Gestational Sac (GS), crown rump length (CRL), etc.

All valid values of all the above items will be included in the AUA calculation in the system default method.

Click the checkboxes to the right of the related items to select whether to include the item in the AUA calculation or not. The AUA value varies according to the selection.

CUA

The CUA is calculated according to formulae based on certain measurement items (the items involved include the biparietal diameter (BPD), head circumference (HC), abdomen circumference (AC) and femur length (FL)). To calculate the CUA, all the GA formulae of the parameters involved must be Hadlock, the unit of the parameters is cm and unit of CUA is week. The formulae are listed as follows:

- $CUA(BPD) = 9.54 + 1.482 \times BPD + 0.1676 \times BPD^2$
- $CUA(HC) = 8.96 + 0.540 \times HC + 0.0003 \times HC^3$
- $CUA(AC) = 8.14 + 0.753 \times AC + 0.0036 \times AC^2$
- $CUA(FL) = 10.35 + 2.460 \times FL + 0.170 \times FL^2$
- $CUA(BPD, HC) = 10.32 + 0.009 \times HC^2 + 1.3200 \times BPD + 0.00012 \times HC^3$
- $CUA(BPD, AC) = 9.57 + 0.524 \times AC + 0.1220 \times BPD^2$
- $CUA(BPD, FL) = 10.50 + 0.197 \times BPD \times FL + 0.9500 \times FL + 0.7300 \times BPD$
- $CUA(HC, AC) = 10.31 + 0.012 \times HC^2 + 0.3850 \times AC$
- $CUA(HC, FL) = 11.19 + 0.070 \times HC \times FL + 0.2630 \times HC$
- $CUA(AC, FL) = 10.47 + 0.442 \times AC + 0.3140 \times FL^2 - 0.0121 \times FL^3$
- $CUA(BPD, HC, AC) = 10.58 + 0.005 \times HC^2 + 0.3635 \times AC + 0.02864 \times BPD \times AC$
- $CUA(BPD, HC, FL) = 11.38 + 0.070 \times HC \times FL + 0.9800 \times BPD$
- $CUA(BPD, AC, FL) = 10.61 + 0.175 \times BPD \times FL + 0.2970 \times AC + 0.7100 \times FL$
- $CUA(HC, AC, FL) = 10.33 + 0.031 \times HC \times FL + 0.3610 \times HC + 0.0298 \times AC \times FL$
- $CUA(BPD, HC, AC, FL) = 10.85 + 0.060 \times HC \times FL + 0.6700 \times BPD + 0.1680 \times AC$

The default method of calculating the CUA is to use the formula that involves more measurement items. You can also select the parameters by clicking the checkboxes to the right of the related items.

OB Growth Percentile

The obstetric growth percentile is used to estimate the fetal growth. It calculates the difference between the ultrasound measurement results and the measurement results corresponding to the clinical GA in the FG table. The percentile will not be calculated when there is no clinical GA, or no FG table, or the SD Type of the FG table is set to “None.”

The premise is: data in the FG table are (approximately) normally distributed and support “lower-limit < average value < upper-limit.”

The system does not calculate the OB growth percentile if:

- An FG table is not normally distributed.
- There is no upper/lower deviation set in the FG table.
- The FG table has the upper/lower deviation set, but certain clinical GA values have no upper/lower deviation or the deviation value is not plus. The fetal growth curve is not affected. E.g. Jeanty FG table of RAD.

The OB growth percentile is displayed in the results window, the measurement report, the exported PDF/RTF report and the OB structured report, and it supports print viewing and printing.

4.7 Obstetric Formula

The obstetric formulae are used in the GA, EFW calculations and Fetal Growth Curve.

4.7.1 GA and FG Formulae

GA will be automatically calculated after the corresponding measurements are completed. The system will recalculate the GA after new measurements are completed.

The GA and FG formulae are shown in the table below:

NOTE:

“/” means no formula provided for the item.

Tools	GA	FG
EFW/EFW2	Tokyo Hadlock	Hadlock Hansmann Tokyo Brenner William CFEF_2014 Persson
GS	Tokyo Rempen Hansmann China	Tokyo Hellman Rempen Hansmann

Tools	GA	FG
CRL	Tokyo Jeanty Hadlock Nelson Robinson Rempen Hansmann China ASUM Daya RobinsonBMUS Daya Verburg	Tokyo Hadlock Robinson Rempen Hansmann ASUM Medvedev
BPD	Tokyo Hadlock Jeanty Kurtz Hansmann Merz Rempen ChittyOI Osaka China Nicolaidis ASUM CFEF Verburg	Tokyo Hadlock Kurtz Jeanty Sabbagha Hansmann Merz Rempen ChittyOI Osaka Nicolaidis ASUM CFEF_2000/2006 Medvedev Verburg
AC	Hadlock Jeanty Merz Nicolaidis ASUM CFEF Hansmann Chitty	Hadlock Jeanty Merz Nicolaidis ASUM CFEF_2000/2006 Hansman Chitty Medvedev Verburg

Tools	GA	FG
FL	Hadlock Tokyo Jeanty Hohler Merz Hansmann Warda Chitty Osaka China Nicolaidis ASUM CFEF	Hadlock Tokyo Jeanty Merz Hansmann O'Brien Warda Chitty Osaka Nicolaidis ASUM CFEF_2000/2006 Medvedev Verburg
OFD	Hansmann Nicolaidis ASUM Jeanty	Merz Hansmann Nicolaidis ASUM Jeanty Medvedev
APAD	/	Merz
TAD	CFEF	Merz
FTA	OSAKA	OSAKA
THD	Hansmann	Hansmann
HUM	Jeanty ASUM	Jeanty Merz ASUM Medvedev
Ulna	Jeanty	Merz Jeanty Medvedev
Tibia	Jeanty	Merz Jeanty Medvedev
RAD	Jeanty	Merz
FIB	Jeanty	Merz Jeanty
CLAV	Yarkoni	Yarkoni
TCD	Hill Nicolaidis	Goldstein Hill Nicolaidis Verburg

Tools	GA	FG
OOD	Jeanty	Jeanty
Cist Magna	/	Nicolaides
Mean Sac Diam	Daya Hellman	/
MCA PI	/	JSUM
MCA RI	/	JSUM
Umb A PI	/	JSUM
Umb A RI	/	JSUM
Ut A PI	/	Merz
Ut A RI	/	Merz
AFI	/	Moore
FL/HC (Hadlock)	/	Hadlock
HC/AC (Campbell)	/	Campbell
AC(c)	Hadlock	Chitty Hadlock
Ut A PI	/	Merz
Ut A RI	/	Merz
Duct Veno PIV	/	Baschat
Duct Veno PVIV	/	Baschat
Duct Veno PLI	/	Baschat
Duct Veno S/a	/	Baschat
Foot	Mercer	Mercer
NBL	/	Bunduki Sonek

4.7.2 Fetal Weight Formulae

EFW is a calculation item. If all tools required for the EFW formula have been performed, EFW will be obtained automatically. The system will recalculate the EFW after new measurements are completed.

Formulae of EFW and EFW2 of GA/FG are different from those on the [Fetal Calc] page ([Setup] > [System Preset] > [OB] page).

- EFW formulae of GA/FG are used to perform the GA calculation or the Fetal Growth Curve based on EFW.
- EFW formulae on the [Fetal Growth] page are used in the EFW calculation based on certain OB measurement results (e.g., AC).

The Fetal Weight formulae are shown in the following table:

Formulae	Descriptions	Units	
		EFW	Item
Hadlock (AC, FL)	$EFW = 10^{(1.304 + (0.05281 \times AC) + (0.1938 \times FL) - (0.004 \times AC \times FL))}$	g	cm
	SD=0.154×EFW SD Type=±2SD	g	g
Hadlock (AC, FL, BPD)	$EFW = 10^{(1.335 - (0.0034 \times AC \times FL) + (0.0316 \times BPD) + (0.0457 \times AC) + (0.1623 \times FL))}$	g	cm
	SD=0.146×EFW SD Type=±2SD	g	g
Hadlock (AC, FL, HC)	$EFW = 10^{(1.326 - (0.00326 \times AC \times FL) + (0.0107 \times HC) + (0.0438 \times AC) + (0.158 \times FL))}$	g	cm
	SD=0.148×EFW SD Type=±2SD	g	g
Hadlock (AC, FL, HC, BPD)	$EFW = 10^{(1.3596 - (0.00386 \times AC \times FL) + (0.0064 \times HC) + (0.00061 \times BPD \times AC) + (0.0424 \times AC) + (0.174 \times FL))}$	g	cm
	SD=0.146×EFW SD Type=±2SD	g	g
Shepard (AC, BPD)	$EFW = 10^{(-1.7492 + (0.166 \times BPD) + (0.046 \times AC) - (2.646 \times AC \times BPD / 1000))}$	kg	cm
	SD=0.202×EFW SD Type=±2SD	g	g
Merz1 (AC, BPD)	$EFW = -3200.40479 + (157.07186 \times AC) + (15.90391 \times (BPD^2))$	g	cm
Merz2 (AC)	$EFW = 0.1 \times (AC^3)$	g	cm
Hansmann (BPD, THD)	$EFW = (-1.05775 \times BPD) + (0.0930707 \times (BPD^2)) + (0.649145 \times THD) - (0.020562 \times (THD^2)) + 0.515263$	kg	cm
Tokyo (BPD, APTD, TTD, FL)	$EFW = (1.07 \times (BPD^3)) + (3.42 \times APTD \times TTD \times FL)$	g	cm
Osaka (FL, BPD, FTA)	$EFW = (1.25674 \times (BPD^3)) + (3.50665 \times FTA \times FL) + 6.3$	g	cm
Campbell (AC)	$EFW = \text{EXP}(-4.564 + (0.282 \times AC) - (0.00331 \times (AC^2)))$	kg	cm
Schild(HC, AC, FL)	$EFW = 5381.193 + 150.324 \times HC + 2.069 \times FL^3 + 0.0232 \times AC^3 - 6235.478 \times \log(HC)$	g	cm
Person(BPD, FL, MAD)	$EFW = (BPD \times 10)^{0.972} \times (MAD \times 10)^{1.743} \times (FL \times 10)^{0.367} \times 10^{(-2.646)}$	g	cm

4.7.3 Weight Percentile for Age

The Clinical Percentile (CP) and Ultrasound Percentile (UP) is calculated and displayed in the report in the following format according to the formula selected for EFW calculation.

- CP (Calc Method) (Formula) ××.××%: Where Calc Method may be LMP, PRV, IVF, BBT, DOC and EDD.
- UP (Calc Method) (Formula) ××.××%: Where Calc Method may be AUA, CUA.

Clinical Percentile (CP)

Find the average value and calculate the threshold range in the formula (to calculate EFW) in the FG table according to the clinical GA (obtained in patient information such as LMP, IVF).

If the actual EFW value is in the following range, keep calculating. If not, the CP will not be displayed.

$$\text{average EFW} \times 1.25 > \text{EFW} > \text{average EFW} \times 0.75$$

E.g. EFW-GP(LMP) is the EFW Clinical Percentile calculated from the LMP obtained from the patient information.

Ultrasound Percentile (UP)

This has the same calculation method as CP except for using the ultrasound GA instead of clinical GA.

E.g. EFW-GP(AUA) and EFW-GP(CUA) is the EFW Clinical Percentile calculated from the AUA and CUA respectively.

4.8 References

GS

- Rempen A., 1991
Arztliche Fragen. Biometrie in der Fruhgraviditat (i.Trimenon): 425-430.
- Hansmann M, Hackelöer BJ, Staudach A
Ultraschalldiagnostik in Geburtshilfe und Gynäkologie 1985
- Hellman LM, Kobayashi M, Fillisti L, et al. Growth and development of the human fetus prior to the 20th week of gestation. Am J Obstet Gynecol 1969; 103:784-800.
- Studies on Fetal Growth and Functional Developments, Takashi Okai, Department of Obstetrics and Gynecology, Faculty of Medicine, University of Tokyo
- China
Written by Zhou Yiongchang & Guo Wanxue
in Chapter 38 of "Ultrasound Medicine" (3rd edition) Science & Technology Literature Press, 1997
- Daya S, Wood S, Ward S, et al. Early pregnancy assessment with transvaginal ultrasound scanning Can Med Assoc J, 1991;144(4);441-446

CRL

- Rempen A., 1991
Arztliche Fragen. Biometrie in der Fruhgraviditat (i.Trimenon): 425-430.
- Hansmann M, Hackelöer BJ, Staudach A
Ultraschalldiagnostik in Geburtshilfe und Gynäkologie 1985
- Hadlock FP, et al. Fetal Crown-Rump Length: Reevaluation of Relation to Menstrual Age (5-18 weeks) with High-Resolution Real-time US. Radiology 182:501-505.
- Jeanty P, Romero R. "Obstetrical Sonography", p. 56. New York, McGraw-Hill, 1984.
- Nelson L. Comparison of methods for determining crown-rump measurement by realtime ultrasound. J Clin Ultrasound February 1981; 9:67-70.
- Robinson HP, Fleming JE. A critical evaluation of sonar crown rump length measurements. Br J Obstetric and Gynaecologic September 1975; 82:702-710.
- Fetal Growth Chart Using the Ultrasonotomographic Technique
Keiichi Kurachi, Mineo Aoki
Department of Obstetrics and Gynecology, Osaka University Medical School

Revision 3 (September 1983)

- Studies on Fetal Growth and Functional Developments
- Takashi Okai
Department of Obstetrics and Gynecology, Faculty of Medicine, University of Tokyo
Pam Loughna1, Lyn Chitty, Tony Evans, Trish Chudleigh. Fetal size and dating: Fetal size and dating: charts recommended for clinical obstetric practice. British Medical Ultrasound Society. ULTRASOUND August 2009 Volume 17 Number 3
- China
Written by Zhou Yiongchang & Guo Wanxue
in Chapter 38 of “Ultrasound Medicine” (3rd edition) Science & Technology Literature Press, 1997
- Ultrasonic fetal Measurement Standards for an Australian Population, compiled by Susan Campbell Westerway - Faculty of Health Sciences University of Sydney
<http://www.asum.com.au/open.home.htm> Date: December 2003
A.Yu. Blinov, M.V. Medvedev, O.I. Kozlova. Fundamentals of Ultrasonic fetometry (Оснoвы ультразвуковой фетометрии), ed. 3 exp., Real Time, Moscow, 2014
Daya S. Accuracy of gestational age estimation by means of fetal crown-rump length measurement. Am J Obstet Gynecol 1993; 168: 903-908

BPD

- Merz E., Werner G. & Ilan E. T. “Ultrasound in Gynecology and Obstetrics” Textbook and Atlas 312, 326-336. 1991 Georg Thieme Verlag, pp.326~327
- Rempen A., 1991
Arztliche Fragen. Biometrie in der Fruhgraviditat (i.Trimenon): 425-430.
- Hansmann M, Hackelöer BJ, Staudach A
Ultraschalldiagnostik in Geburtshilfe und Gynäkologie 1985
- Jeanty P, Romero R. “Obstetrical Ultrasound.” McGraw-Hill Book Company, 1984, pp. 57-61.
- Sabbagha RE, Hughey M. Standardization of sonar cephalometry and gestational age. Obstetrics and Gynecology October 1978; 52:402-406.
- Kurtz AB, Wapner RJ, Kurtz RJ, et al. Analysis of biparietal diameter as an accurate indicator of gestational age. J Clin Ultrasound 1980;8:319-326.
- Fetal Growth Chart Using the Ultrasonotomographic Technique, Keiichi Kurachi, Mineo Aoki, Department of Obstetrics and Gynecology, Osaka University Medical School Revision 3 (September 1983)
- Studies on Fetal Growth and Functional Developments, Takashi Okai, Department of Obstetrics and Gynecology, Faculty of Medicine, University of Tokyo
- Chitty LS, Altman DG
British Journal of Obstetrics and Gynaecology January 1994, Vol.101 P29-135.
- China
Written by Zhou Yiongchang & Guo Wanxue
in Chapter 38 of “Ultrasound Medicine” (3rd edition) Science & Technology Literature Press, 1997
- Altmann D.G.; Chitty L.S. New charts for ultrasound dating of pregnancy Obstetrics and Gynecology Vol. 10: 174-191, 1997
- Hadlock FP, et al. Estimating Fetal Age: Computer-Assisted Analysis of Multiple Fetal Growth Parameters. Radiology 1984;152: 497-501

- Hansmann, Hackeloer, Staudach, Wittmann. *Ultrasound Diagnosis in Obstetrics and Gynecology*. Springer-Verlag, New York, 1985
- Jeanty P., Cousaert E., Hobbins J.C., Tack B., Bracken M., Cantraine F. A longitudinal Study of fetal head biometry. *American Journal of Perinatology*; Volume1; Number 2; January 1984; pages 118-128
- R. J. M. Snijders and K. H. Nicolaides. Fetal biometry at 14-40 weeks' gestation. *Ultrasound Obstet. Gynecol.* 4 (1994) 34-48
- Norio Shinozuka, Takashi Okai, Masahiko Mizuno. Issued by Shindan & Tiryō Sya Tokyo University, School of Medicine, OB/GYN dept. How to interpret OB/GYN ultrasound measurement data. 80. *Fetal Measurement Obstetrics & Gynecology Chapter 56 Separate volume*; 1989, Oct. 27th Publication

OFD

- Merz E., Werner G. & Ilan E. T., 1991
Ultrasound in Gynecology and Obstetrics Textbook and Atlas 312, 326-336.
- Hansmann M, Hackelöer BJ, Staudach A
Ultraschalldiagnostik in Geburtshilfe und Gynäkologie 1985
Jeanty P., Cousaert E., Hobbins J.C., Tack B., Bracken M., Cantraine F “A longitudinal study of fetal head biometry” *American Journal of Perinatology*; Volume 1; Number 2; January 1984
- *Ultrasonic fetal Measurement Standards for an Australian Population*. compiled by Susan Campbell Westerway - Faculty of Health Sciences University of Sydney <http://www.asum.com.au/open.home.htm> Date: December 2003
- Hansmann, Hackelöer, Staudach, (Wittmann). *Ultrasound Diagnosis in Obstetrics and Gynecology*. Springer- Verlag, New York, 1986,p.433
- R. J. M. Snijders and K. H. Nicolaides. Fetal biometry at 14-40 weeks' gestation. *Ultrasound Obstet. Gynecol.* 4 (1994) 34-48

HC

- Merz E., Werner G. & Ilan E. T., 1991
Ultrasound in Gynecology and Obstetrics Textbook and Atlas 312, 326-336.
- Hadlock FP, et al. Estimating Fetal Age: Computer-Assisted Analysis of Multiple Fetal Growth Parameters. *Radiology* 1984; 152 (No. 2):499.
- Jeanty P, Romero R. “Obstetrical Ultrasound.” McGraw-Hill Book Company, 1984.
- Hansmann M, Hackelöer BJ, Staudach A
Ultraschalldiagnostik in Geburtshilfe und Gynäkologie 1985
- Chitty LS, Altman DG
British Journal of Obstetrics and Gynaecology January 1994, Vol.101 P29-135.
- Chitty L.S., Altman D.G., Hendesson A., Campell S., Charts of fetal size: 2 Head measurements, *Br J Obstetric Gynecology* 1994, Vol 101, P 35-43.
Altmann D.G.; Chitty L.S. “New charts for ultrasound dating of pregnancy” *Ultrasound in Obstetrics and Gynecology* Vol. 10: 174-191, 1997
Jeanty P., Cousaert E., Hobbins J.C., Tack B., Bracken M., Cantraine F “A longitudinal study of fetal head biometry” *American Journal of Perinatology*; Volume 1; Number 2; January 1984
- *Ultrasonic fetal Measurement Standards for an Australian Population*. compiled by Susan Campbell Westerway - Faculty of Health Sciences University of Sydney <http://www.asum.com.au/open.home.htm> Date: December 2003

- R. J. M. Snijders and K. H. Niicolaides. Fetal biometry at 14-40 weeks' gestation. *Ultrasound Obstet. Gynecol.* 4 (1994) 34-48

AC

- Merz E., Werner G. & Ilan E. T., 1991
Ultrasound in Gynecology and Obstetrics Textbook and Atlas 312, Georg Thieme Verlag, 326-336.
 Hadlock FP, et al. Estimating Fetal Age: Computer-Assisted Analysis of Multiple Fetal Growth Parameters. *Radiology* 1984; 152 (No. 2):499.
- Jeanty P, Romero R. A longitudinal study of fetal abdominal growth, "Obstetrical Ultrasound." MacGraw-Hill Book Company, 1984.
 Chitty LS, Altman DG
British Journal of Obstetrics and Gynaecology January 1994, Vol.101
 P29-135.
Ultrasound Diagnosis in Obstetrics and Gynecology
- Ultrasonic fetal Measurement Standards for an Australian Population. compiled by Susan Campbell Westerway - Faculty of Health Sciences University of Sydney <http://www.asum.com.au/open.home.htm> Date: December 2003
- Crequat, J., Duyme, M., Brodaty, G. Biometry 2000. Fetal growth charts by the French College of fetal ultrasonography and the Inserm U 155. *Gynecol. Obstet Fertil.*, Vol. 28 No. 2, 2000, pages 435-455
- Chitty L.S. Altman D.G. Hendesson A. Campell S. Charts of fetal size: 3. Abdominal measurements. *Br J Obstetric Gynaecology* 1994, Vol 101, pages 35-43.
 Chitty, L.S., Altman, D.G., Henderson, A., Campbell, S. Charts of fetal size: 3. Abdominal measurements *Br. J. Obstet. Gynaecol.* Vol. 101 No. 2, 1994, pages 125-131
- Hansmann, Hackeloer, Staudach, Wittmann. *Ultrasound Diagnosis in Obstetrics and Gynecology*
 Springer- Verlag, New York, 1986, p.431.
- Jeanty P., Cousaert E., Cantraine F. Normal Growth of the Abdominal Perimeter. *American Journal of Perinatology*; Volume 1 Number 2; January 1984; pages 129-135
- R. J. M. Snijders and K. H. Niicolaides. Fetal biometry at 14-40 weeks' gestation. *Ultrasound Obstet. Gynecol.* 4 (1994) 34-48

FL

- Merz E., Werner G. & Ilan E. T., 1991
Ultrasound in Gynaecology and Obstetrics Textbook and Atlas 312, 326-336.
- Hansmann M, Hackelöer BJ, Staudach A
Ultraschalldiagnostik in Geburtshilfe und Gynäkologie 1995
- Hadlock FP, et al. Estimating Fetal Age: Computer-Assisted Analysis of Multiple Fetal Growth Parameters. *Radiology* 1984; 152 (No. 2):499.
- Warda A. H., Deter R. L. & Rossavik, I. K., 1985.
 Fetal femur length: a critical re-evaluation of the relationship to menstrual age. *Obstetrics and Gynaecology*, 66, 69-75.
- O'Brien GD, Queenan JT (1981)
 Growth of the ultrasound femur length during normal pregnancy,
American Journal of Obstetrics and Gynecology 141:833-837.

- Jeanty P, Rodesch F, Delbeke D, Dumont J. Estimation of gestational age from measurements of fetal long bones. *Journal of Ultrasound Medicine* February 1984; 3:75-79.
- Hohler C., Quetel T. Fetal femur length: equations for computer calculation of gestational age from ultrasound measurements. *American Journal of Obstetrics and Gynecology* June 15, 1982; 143 (No. 4):479-481.
- Keiichi Kurachi, Mineo Aoki
Department of Obstetrics and Gynecology, Osaka University Medical School
Revision 3 (September 1983)
- Studies on Fetal Growth and Functional Developments
Takashi Okai
Department of Obstetrics and Gynecology, Faculty of Medicine, University of Tokyo
- Chitty LS, Altman DG
British Journal of Obstetrics and Gynaecology January 1994, Vol.101
P29-135.
Jeanty P., Coussaert E., Cantraine F., Hobbins J.C., Tack B., Struyven J. "A longitudinal Study of fetal limb growth" *American Journal of Perinatology*; Volume 1; Number 2; January 1984;136-144
- Jeanty P., Rodesch F., Delbeke D., Dumont J. "Estimation of Gestational Age from Measurements of Fetal Long Bones" *Journal of Ultrasound Medicine*, 3: 75-79, February, 1984
- China
Written by Zhou Yiongchang & Guo Wanxue
in Chapter 38 of "Ultrasound Medicine" (3rd edition) Science & Technology Literature Press, 1997
- ASUM
Ultrasonic fetal Measurement Standards for an Australian Population, compiled by Susan Campbell Westerway - Faculty of Health Sciences University of Sydney. <http://www.asum.com.au/open/home.htm> Date: December 2003
- R. J. M. Snijders and K. H. Nicolaides; Fetal biometry at 14-40 weeks' gestation *Ultrasound Obstet. Gynecol.* 4 (1994) 34-48

TAD

Merz E., Werner G. & Ilan E. T., 1991
Ultrasound in Gynaecology and Obstetrics Textbook and Atlas 312, 326-336.

APAD

Merz E., Werner G. & Ilan E. T., 1991
Ultrasound in Gynecology and Obstetrics Textbook and Atlas 312, 326-336.

THD

Hansmann M, Hackelöer BJ, Staudach A
Ultraschalldiagnostik in Geburtshilfe und Gynäkologie 1985

FTA

Fetal Growth Chart Using the Ultrasonotomographic Technique

Keiichi Kurachi, Mineo Aoki
 Department of Obstetrics and Gynecology, Osaka University Medical School
 Revision 3 (September 1983)

HUM

- Merz E., Werner G. & Ilan E. T., 1991
 Ultrasound in Gynaecology and Obstetrics Textbook and Atlas 312, 326-336.
- Jeanty P, Rodesch F, Delbeke D, Dumont J. Estimation of gestational age from measurements of fetal long bones. *Journal of Ultrasound Medicine* February 1984; 3:75-79.
 Jeanty P., Coussaert E., Cantraine F., Hobbins J.C., Tack B., Struyven J. "A longitudinal Study of fetal limb growth" *American Journal of Perinatology*; Volume 1; Number 2; January 1984;136-144
- Ultrasonic fetal Measurement Standards for an Australian Population, compiled by Susan Campbell Westerway - Faculty of Health Sciences University of Sydney. <http://www.asum.com.au/open/home.htm> Date: December 2003

CLAV

"Clavicular Measurement: A New Biometric Parameter for Fetal Evaluation." *Journal of Ultrasound in Medicine* 4:467-470, September 1985.

TCD

- Goldstein I, et al. Cerebellar measurements with ultrasonography in the evaluation of fetal growth and development. *Am J Obstet Gynecol* 1987; 156:1065-1069.
- Hill LM, et al. Transverse cerebellar diameter in estimating gestational age in the large for gestational age fetus, *Obstet Gynecol* 1990; 75:981-985.
- R. J. M. Snijders and K. H. Niicolaides; Fetal biometry at 14-40 weeks' gestation *Ultrasound Obstet. Gynecol.* 4 (1994) 34-48

GS

Hellman LM, Kobayashi M, Fillisti L, et al. Growth and development of the human fetus prior to the twentieth week of gestation. *Am J Obstet Gynecol*,1969;103(6):789-800

Ulna

Merz E., Werner G. & Ilan E. T., 1991
 Ultrasound in Gynaecology and Obstetrics Textbook and Atlas 312, 326-336.
 Jeanty P., Rodesch F., Delbeke D., Dumont J., "Estimation of Gestational Age from Measurements of Fetal Long Bones." *J Ultrasound Med* 3:75-79, 1984
 Jeanty P., Coussaert E., Cantraine F., Hobbins J.C., Tack B., Struyven J. "A longitudinal Study of fetal limb growth" *American Journal of Perinatology*; Volume 1; Number 2; January 1984;136-144

Tibia

Merz E., Werner G. & Ilan E. T., 1991
 Ultrasound in Gynaecology and Obstetrics Textbook and Atlas 312, 326-336.
 Jeanty P., Rodesch F., Delbeke D., Dumont J., "Estimation of Gestational Age from Measurements of Fetal Long Bones." *J Ultrasound Med* 3:75-79, 1984
 Jeanty P., Coussaert E., Cantraine F., Hobbins J.C., Tack B., Struyven J. "A longitudinal Study of fetal limb growth" *American Journal of Perinatology*; Volume 1; Number 2; January 1984;136-144

RAD

- Merz E., Werner G. & Ilan E. T., 1991
Ultrasound in Gynaecology and Obstetrics Textbook and Atlas 312, 326-336.
- Fetal Limb Bimetry (Letter), Radiology 147:602, 1983

FIB

- Merz E., Werner G. & Ilan E. T., 1991
Ultrasound in Gynaecology and Obstetrics Textbook and Atlas 312, 326-336.
- Fetal Limb Bimetry (Letter), Radiology 147:602, 1983

OOD

Jeanty P., Cantraine R., Cousaert E., et al. The Binocular Distance: A New Way to Estimate Fetal Age. J Ultrasound Med 1984; 3: 241-243.

Ultrasound GA

Hadlock, Radiology, 1984 152:497-501

Cist Magna

R. J. M. Snijders and K. H. Nicolaidis. Fetal biometry at 14-40 weeks' gestation. Ultrasound Obstet. Gynecol. 4 (1994) 34-48

Estimated Fetal Weight (EFW)

- Merz E., Werner G. & Ilan E. T., Ultrasound in Gynaecology and Obstetrics. Textbook and Atlas 1991 Georg Thieme Verlag, 308-338
- Hansmann M, Hackelöer BJ, Staudach A Ultraschalldiagnostik in Geburtshilfe und Gynäkologie 1995
- Campbell S, Wilkin D. "Ultrasonic Measurement of Fetal Abdomen Circumference in the Estimation of Fetal Weight." Br J Obstetrics and Gynaecology September 1975; 82 (No. 9):689-697.
- Hadlock FP, Harrist R, et al. Estimation of fetal weight with the use of head, body, and femur measurements - a prospective study. American Journal of Obstetrics and Gynecology February 1, 1985; 151 (No. 3):333-337.
- Shepard M, Richards V, Berkowitz R, Warsof S, Hobbins J. An Evaluation of Two Equations for Predicting Fetal Weight by Ultrasound. American Journal of Obstetrics and Gynecology January 1982; 142 (No. 1): 47-54.
- Fetal Growth Chart Using the Ultrasonotomographic Technique Keiichi Kurachi, Mineo Aoki Department of Obstetrics and Gynecology, Osaka University Medical School Revision 3 (September 1983)
- Studies on Fetal Growth and Functional Developments Takashi Okai Department of Obstetrics and Gynecology, Faculty of Medicine, University of Tokyo
- Brenner W.E., Edelman D.A., Hendricks C.H. A standard of fetal growth for the United States of America. VOL. 91, NO. 6, JUNE 1998
- Hadlock F.P., Harrist R., Martinez-Poyer J. In utero analysis of fetal growth: A sonographic standard. Radiology 1991;181:129-133
- Ronald Williams, Robert Creasy, George Cunningham, Warren Hawes, Rank Norris, Michiko Tashiro. Fetal Growth and Perinatal Viability in California. Obstetric & Gynecology Vol. 59, NO. 5, May 1982

- Hansmann, Hackeloer, Staudach, Wittmann. *Ultrasound Diagnosis in Obstetrics and Gynecology*. Springer-Verlag, New York, 1986
- Shinozuka N., Okai T., Kohzuma S., Mukubo M., Shih C.T., Maeda T., et al. Formulas for Fetal Weight Estimation by Ultrasound Measurements based on Neonatal Specific Gravities and Volumes. *American Journal of Obstetrics and Gynecology* 157: 1140-1145; 1987

Fetal Biophysical Profile

- Manning FA. Dynamic ultrasound-based fetal assessment: the fetal biophysical profile score. Women's Hospital, Department of Obstetrics and Gynecology, Winnipeg, Manitoba, Canada.
- Dyanamic ultrasound-based fetal Assessment: The Fetal Biophysical Profile Score, *Clinical obstetrics and gynecology*, Manning FA, 38:26-44, 1995a.

Weight Percentile for Age

Hadlock F.P., Harrist R., Martinez-Poyer J. In utero analysis of fetal growth: A sonographic standard. *Radiology* 1991;181:129-133.

AFI

Thomas R, Moore MD, Jonathan E, Cayle MD. The amniotic fluid index in normal human pregnancy. *American journal of Obstetrics and Gynecology* May 1990; 162: 1168-1173.

Z-Score

Schneider C. et. al., "Development of Z-scores for fetal cardiac dimensions from echocardiography", *Ultrasound Obstet Gynecol*. Vol. 26, 2005: 599-605.

CI

Hadlock, F., Deter, R., Carpenter, R., Park, D. Estimating Fetal Age: effect of Head Shape on BPD. *American Journal of Roentgenology*, 137: 83-85, July 1981

FL/AC

Hadlock F., Deter R., Harrist R., Roecker E., Park S. A Date-Independent Predictor of Intrauterine Growth Retardation: Femur Length/Abdominal Circumference Ratio *American Journal of Roentgenology*, 141:979-984, November 1983

FL/HC(Hadlock)

Hadlock, F.P., Harrist, R.B., Shah, Y., Park, S.K. The femur length/head circumference relation in obstetric sonography. *J Ultrasound Med* 1984, 3: 439-442 (Fetal Growth)

HC/AC(Campbell)

Campbell S. Ultrasound Measurement of Fetal Head and Abdomen Circumference Ratio in the Assessment of Growth Retardation. *Obstetrics and Gynaecology*, Vol 84, 165- 174, March 1977

FL/BPD

Hohler C.W., Quetel, T:A: Comparison of Ultrasound Femur Length and Biparietal Diameter in Late pregnancy. *American Journal of Obstetrics and Gynecology*, volume 14, No. 7: 759-762, 1-Dec.-1981

Ut A RI/MCA RI

Kurmanavicius J, Florio I, Wisser J, Hebisch G, Zimmermann R, Muller R et al. Reference resistance indices of the umbilical, fetal middle cerebral and uterine arteries at 24-42 weeks of gestation. *Ultrasound Obstet. Gynecol.* 1997;10:112-20.

Duct Veno

A. A. BASCHAT. Relationship between placental blood flow resistance and precordial venous Doppler indices. *Ultrasound Obstet Gynecol* 2003; 22: 561–566

IT

Bunduki V, Ruano R, Miguelez J, Yoshizaki CT, Kahhale S, Zugaib M. Fetal nasal bone length: reference range and clinical application in ultrasound screening for trisomy 21. *Ultrasound Obstet Gynecol* 2003; 21: 156-160

Sonek JD, McKenna D, Webb D, Croom C, Nicolaides K. Nasal bone length throughout gestation: normal ranges based on 3537 fetal ultrasound measurements. *Ultrasound Obstet Gynecol* 2003; 21: 152-155

CFEF

L. J. SALOMON, M. DUYME, J. CREQUAT, G. BRODATY, C. TALMANT, N. FRIES and M. ALTHUSER. French fetal biometry: reference equations and comparison with other charts. *Ultrasound Obstet Gynecol* 2006; 28: 193–198

M Massoud, M Duyme, M Fontanges, D Combourieu. Chart for estimation of fetal weight 2014 by the French College of Fetal Sonography (CFEF). *J Gynecol Obstet Biol Reprod (Paris)* (2015).

Verburg

B.O. VERBURG, E. A. P. STEEGERS, M. DE RIDDER, R. J.M. SNIJDERS, E. SMITH, A. HOFMAN, H. A. MOLL, V. W. V. JADDOE and J. C. M. WITTEMAN. New charts for ultrasound dating of pregnancy and assessment of fetal growth: longitudinal data from a population-based cohort study. *Ultrasound Obstet Gynecol* 2008; 31: 388–396 Published online 17 March 2008 in Wiley InterScience (www.interscience.wiley.com). DOI:10.1002/uog.5225

5 Cardiology

NOTE:

- The heartbeat of the traced spectrum in VTI measurement should be equal to that preset, otherwise the obtained HR (Heart Rate) will be incorrect, see *Basic Volume* for the relevant preset.
 - Some application items in the measurement preset library (and matching list in the results assignment) are displayed different from those in the measurement menu and results window. In the preset library (and matching list in the results assignment), the item is followed with the word indicating the mode or location.
-

5.1 Basic Measurement Procedures

1. Tap [Info] on the touch screen and enter the patient information.
2. Perform the scanning to acquire the desired image.
3. Press <Measure> to enter the Application Measurement.
4. Select the study tool, and select measurement tool from the measurement menu to start the measurement.
 - For measurement tools, see “5.2 Measurement Tools”.
 - For measurement methods, see “2 General Measurement”.
 - For study tools, see “5.4 Study Tool Operations”.

The system calculates and displays the results after the measurement tools have been completed.

5.2 Measurement Tools

5.2.1 2D Mode

Measurement

Tools	Descriptions	Methods or formulae
LA Diam	Left Atrium Diameter	Distance in 2D General Measurements
LA Major	Left Atrium Major Diameter	
LA Minor	Left Atrium Minor Diameter	
RA Major	Right Atrium Major Diameter	
RA Minor	Right Atrium Minor Diameter	
LV Major	Left Ventricular Major Diameter	
LV Minor	Left Ventricular Minor Diameter	
RV Major	Right Ventricular Major Diameter	
RV Minor	Right Ventricular Minor Diameter	
LA Area	Left Atrium Area	Area in 2D General Measurements
RA Area	Right Atrium area	
LV Area(d)	Left Ventricular area at end-diastole	The system automatic calculates FAC value.
LV Area(s)	Left Ventricular area at end-systole	$FAC = ((LV\ Area(d) - LV\ Area(s)) / LV\ Area(d)) \times 100\%$
RV Area(d)	Right Ventricular area at end-diastole	The system automatic calculates RV FAC value.
RV Area(s)	Right Ventricular area at end-systole	$RV\ FAC = ((RV\ Area(d) - RV\ Area(s)) / RV\ Area(d)) \times 100\%$
LVAd sax MV	Left Ventricular Area at Mitral Valve level at End-diastole in Short-axis view	Area in 2D General Measurements
LVAs sax MV	Left Ventricular Area at Mitral Valve level at End-systole in Short-axis view	
LVAd apical	Left Ventricular Long-axis Area at End-diastole in apical view	
LVAs apical	Left Ventricular Long-axis Area at end-systole in apical view	
LVAd sax Epi	Left Ventricular Epicardial Area at Papillary Muscle level at end-diastole in Short-axis view	
LVAd sax Endo	Left Ventricular Endocardial Area at Papillary Muscle level at end-diastole in Short-axis view	

Tools	Descriptions	Methods or formulae
LVIDd	Left Ventricular Internal Diameter at end-diastole	The system automatic calculates RWT value. $RWT=(LVPWd(cm)\times 2)/LVIDd(cm)$
LVPWd	Left Ventricular Posterior wall thickness at end-diastole	
LVIDs	Left Ventricular Internal Diameter at end-systole	Distance in 2D General Measurements
RVDd	Right Ventricular Diameter at end-diastole	
RVDs	Right Ventricular Diameter at end-systole	
LVPWs	Left Ventricular Posterior wall thickness at end-systole	
RVAWd	Right Ventricular Anterior wall thickness at end-diastole	
RVAWs	Right Ventricular Anterior wall thickness at end-systole	
IVSd	Interventricular Septal Thickness at end-diastole	
IVSs	Interventricular Septal Thickness at end-systole	
LVLd apical	Left Ventricular Long-axis Length at End-diastole in apical view	
LVLs apical	Left Ventricular Long-axis Length at End-systole in apical view	
Ao Diam	Aorta Diameter	
Ao Arch Diam	Aorta Arch Diameter	
Ao Asc Diam	Ascending Aorta Diameter	
Ao Desc Diam	Descending Aorta Diameter	
Ao Isthmus	Aorta Isthmus Diameter	
Ao st junct	Aorta ST Junction Diameter	
Ao Sinus Diam	Aorta Sinus Diameter	
Duct Art Diam	Ductus Arteriosus Diameter	
Pre Ductal	Previous Ductal Diameter	
Post Ductal	Posterior Ductal Diameter	
ACS	Aortic Valve Cusp Separation	
LVOT Diam	Left Ventricular Outflow Tract Diameter	
AV Diam	Aorta Valve Diameter	
AVA	Aortic Valve Area	Area in 2D General Measurements

Tools	Descriptions	Methods or formulae	
PV Diam	Pulmonary Valve Diameter	Distance in 2D General Measurements	
LPA Diam	Left Pulmonary Artery Diameter		
RPA Diam	Right Pulmonary Artery Diameter		
MPA Diam	Main Pulmonary Artery Diameter		
RVOT Diam	Right Ventricular Outflow Tract Diameter		
MV Diam	Mitral Valve diameter		
MVA	Mitral Valve Area	Area in 2D General Measurements	
MCS	Mitral Valve Cusp Separation	Distance in 2D General Measurements	
MV EPSS	Distance between point E and Interventricular Septum when mitral valve is fully open		
TV Diam	Tricuspid Valve Diameter		
TVA	Tricuspid Valve Area	Area in 2D General Measurements	
IVC Diam(Insp)	Inferior Vena Cava Inspiration Diameter	The system automatically calculates IVC Depth(Expir), IVC Depth(Insp), IVC Diam(Expir), IVC Diam(Insp), SVC Depth(Insp), SVC Diam(Insp), SVC Depth(Expir), SVC Diam(Expir), IVC-CI, IVC-DI, SVC-CI, SVC-DI value. $IVC-CI = IVC\ Diam(Expir) - IVC\ Diam(Insp) / \text{Max}(IVC\ Diam(Expir), IVC\ Diam(Insp))$ <ul style="list-style-type: none"> • $IVC-DI = IVC\ Diam(Expir) - IVC\ Diam(Insp) / \text{Min}(IVC\ Diam(Expir), IVC\ Diam(Insp))$ • $SVC-CI = SVC\ Diam(Expir) - SVC\ Diam(Insp) / \text{Max}(SVC\ Diam(Expir), SVC\ Diam(Insp))$ • $SVC-DI = SVC\ Diam(Expir) - SVC\ Diam(Insp) / \text{Min}(SVC\ Diam(Expir), SVC\ Diam(Insp))$ 	
IVC Diam(Expir)	Inferior Vena Cava Expiration Diameter		
SVC Diam(Insp)	Superior Vena Cava Inspiration Diameter		
SVC Diam(Expir)	Superior Vena Cava Expiration Diameter		
LCA Diam	Left Coronary Artery	Distance in 2D General Measurements	
RCA Diam	Right Coronary Artery		
VSD Diam	Ventricular Septal Defect Diameter		
ASD Diam	Atrial Septal Defect Diameter		
PDA Diam	Patent Ductus Arteriosus Diameter		
PFO Diam	Patent Oval Foramen Diameter		
PEd	Pericardial Effusion at diastole		
PEs	Pericardial Effusion at systole		
HR	Heart Rate		Heart Rate in M General Measurements

Tools	Descriptions	Methods or formulae
Diastole	End-diastolic Left Ventricular Measurement	FoldLine in 2D mode
Systole	End-systolic Left Ventricular Measurement	
RA Vol(A4C)	Right Atrium Volume (4-chamber)	see “5.4.1 Left Ventricular Function”
AutoEF	Automatic measuring of the diastolic and systolic sectional planes	see <i>Basic Volume</i>
RAP	Right Atrium Pressure	Select from the pop-up dialog box or enter a value manually, see “5.4.7 RVSP (Right Ventricular Systolic Pressure)”

Calculation

Tools	Descriptions	Methods or formulae
LA/Ao	Left Atrium Diameter/ Aorta Diameter	LA Diam (cm) / Ao Diam (cm)

Study

For details, see “5.4 Study Tool Operations”.

5.2.2 M Mode

Measurement

Tools	Descriptions	Methods or formulae
LA Diam.	Left Atrium Diameter	Distance in M General Measurements
LVIDd	Left Ventricular Internal Diameter at end-diastole	The system automatic calculates RWT value.
LVPWd	Left Ventricular Posterior wall thickness at end-diastole	$RWT = (LVPWd(\text{cm}) \times 2) / LVIDd(\text{cm})$

Tools	Descriptions	Methods or formulae	
LVIDs	Left Ventricular Internal Diameter at end-systole	Distance in M General Measurements	
RVDd	Right Ventricular Diameter at end-diastole		
RVDs	Right Ventricular Diameter at end-systole		
LVPWs	Left Ventricular Posterior wall thickness at end-systole		
RVAWd	Right Ventricular Anterior wall thickness at end-diastole		
RVAWs	Right Ventricular Anterior wall thickness at end-systole		
IVSd	Interventricular Septal Thickness at end-diastole		
IVSs	Interventricular Septal Thickness at end-systole		
Ao. Diam.	Aorta Diameter		
Ao. Arch Di-am.	Aorta Arch Diameter		
Ao. Asc. Di-am.	Ascending Aorta Diameter		
Ao. Desc. Diam.	Descending Aorta Diameter		
Ao. Isthmus	Aorta Isthmus Diameter		
Ao. ST Junct.	Aorta ST Junction Diameter		
Ao. Sinus Diam.	Aorta Sinus Diameter		
LVOT Diam.	Left Ventricular Outflow Tract Diameter		
ACS	Aortic Valve Cusp Separation		
LPA Diam.	Left Pulmonary Artery Diameter		
RPA Diam.	Right Pulmonary Artery Diameter		
MPA Diam.	Main Pulmonary Artery Diameter		
RVOT Diam.	Right Ventricular Outflow Tract Diameter		
MV E Amp.	Amplitude of the Mitral Valve E wave		Slope in M General Measurements
MV A Amp.	Amplitude of the Mitral Valve A wave		
MV E-F Slope	Mitral Valve E-F slope		
MV D-E Slope	Mitral Valve D-E slope		

Tools	Descriptions	Methods or formulae
MV D-E Amp	Amplitude of the Mitral Valve DE wave	Distance in M General Measurements
MCS	Mitral Valve Cusp Separation	
MV EPSS	Distance between point E and the interventricular septum	
PEd	Pericardial Effusion at dias-tole	
PEs	Pericardial Effusion at systole	
LVPEP	Left Ventricular pre-ejection period	Time in M General Measurements
LVET	Left Ventricular Ejection Time	
RVPEP	Right Ventricular Pre-Ejection Period	
RVET	Right Ventricular Ejection Time	
HR	Heart Rate	Heart Rate in M General measurements
Diastole	End-diastolic Left Ventricular Measurement	Parallel method in M mode
Systole	End-systolic Left Ventricular Measurement	
MAPSE	Mitral Annular Plane Systolic Excursion	Time in M General Measurements
TAPSE	Tricuspid Annular Plane Systolic Excursion	Distance in M General Measurements
MV ALL	M wave measurement of mitral valve anterior leaflet	see “5.3.1 MV ALL”

Calculation

Tools	Descriptions	Methods or formulae
LA/Ao	Left Atrium Diameter/ Aorta Diameter	LA Diam (cm) / Ao Diam (cm)

Study

For details, see “5.4 Study Tool Operations”.

5.2.3 Doppler Mode

Measurement

Tools	Descriptions	Methods or formulae
MV Vmax	Mitral Valve Maximum Velocity	D Vel. in Doppler General Measurements
MV E Vel.	Mitral Valve E-wave Velocity	
MV A Vel.	Mitral Valve A-wave Velocity	

Tools	Descriptions	Methods or formulae
MV E VTI	Mitral Valve E-wave Velocity-Time Integral	D Trace in Doppler General Measurements
MV A VTI	Mitral Valve A-wave Velocity-Time Integral	
MV VTI	Mitral Valve Velocity-Time Integral	
MV AccT	Mitral Valve Acceleration Time	Acceleration in Doppler General Measurements
MV DecT	Mitral Valve Deceleration Time	
IVRT	Mitral Valve Isovolumic Relaxation Time	Time in Doppler General Measurements
IVCT	Mitral Valve Isovolumic Con-traction Time	
MV E Dur.	Mitral Valve E-wave Duration	
MV A Dur.	Mitral Valve A-wave Duration	
LVOT Vmax	Left Ventricular Outflow Tract Maximum Velocity	
LVOT VTI	Left Ventricular Outflow Tract Velocity-Time Integral	D Trace in Doppler General measurements
LVOT AccT	Left Ventricular Outflow Tract Acceleration Time	Acceleration in Doppler General Measurements
AAo Vmax	Ascending Aorta Maximum Velocity	D Vel. in Doppler General Measurements
DAo Vmax	Descending Aorta Maximum Velocity	
AV Vmax	Aorta Valve Maximum Velocity	
AV VTI	Aorta Valve Velocity-Time Integral	D Trace in Doppler General measurements
LVPEP(Doppler)	Left Ventricular Pre-Ejection Period	Time in Doppler General Measurements
LVET(Doppler)	Left Ventricular Ejection Time	
AV AccT	Aorta Valve Acceleration Time	
AV DecT	Aorta Valve Deceleration Time	
RVET(Doppler)	Right Ventricular Ejection Time	Time in Doppler General Measurements
RVPEP(Doppler)	Right Ventricular Pre-Ejection Period	
TV Vmax	Tricuspid Valve Maximum Velocity	D Vel. in Doppler General Measurements
TV E Vel.	Tricuspid Valve E-wave Flow Velocity	
TV A Vel.	Tricuspid Valve A-wave Flow Velocity	
TV VTI	Tricuspid Valve Velocity-Time Integral	D Trace in Doppler General measurements
TV AccT	Tricuspid Valve Acceleration Time	Acceleration in Doppler General Measurements
TV DecT	Tricuspid Valve Deceleration Time	
TV A Dur.	Tricuspid Valve A-wave Duration	Time in Doppler General Measurements

Tools	Descriptions	Methods or formulae
RVOT Vmax	Right Ventricular Outflow Tract Maximum Velocity	D Vel. in Doppler General Measurements
RVOT VTI	Right Ventricular Outflow Tract Velocity-Time Integral	D Trace in Doppler General measurements
PV Vmax	Pulmonary Valve Maximum Velocity	D Vel. in Doppler General Measurements
PV VTI	Pulmonary Valve Velocity-Time Integral	D Trace in Doppler General measurements
PV AccT	Pulmonary Valve Acceleration Time	Acceleration in Doppler General Measurements
PR DecT	Pulmonary Artery Regurgitation Deceleration Time	Acceleration in Doppler General Measurements
MPA Vmax	Main Pulmonary Artery Maximum Velocity	D Vel. in Doppler General Measurements
RPA Vmax	Right Pulmonary Artery Maximum Velocity	
LPA Vmax	Left Pulmonary Artery Maximum Velocity	
PVein S Vel.	Pulmonary Vein S-wave Flow Velocity	D Vel. in Doppler General Measurements
PVein D Vel.	Pulmonary Vein D-wave Flow Velocity	
PVein A Vel.	Pulmonary Vein A-wave Flow Velocity	
PVein A Dur.	Pulmonary Vein A-wave Duration	Time in Doppler General Measurements
PVein S VTI	Pulmonary Vein S-wave Velocity-time Integral	D Trace in Doppler General measurements
PVein D VTI	Pulmonary Vein D-wave Velocity-time Integral	
PVein DecT	Pulmonary Vein Deceleration Time	Time in Doppler General Measurements
IVC Vel. (Insp.)	Inferior Vena Cava Inspiration Maximum Velocity	D Vel. in Doppler General Measurements
IVC Vel. (Expir.)	Inferior Vena Cava Expiration Maximum Velocity	
SVC Vel. (Insp.)	Superior Vena Cava Inspiration Maximum Velocity	
SVC Vel. (Expir.)	Superior Vena Cava Expiration Maximum Velocity	
MR Vmax	Mitral Valve Regurgitation Maximum Velocity	
MR VTI	Mitral Valve Regurgitation Velocity-Time Integral	D Trace in Doppler General measurements
MS Vmax	Mitral Valve Stenosis Maximum Velocity	D Vel. in Doppler General Measurements

Tools	Descriptions	Methods or formulae
dP/dt	Rate of Pressure change	dP/dt Measurement
AR Vmax	Aortic Valve Regurgitation Maximum Velocity	D Vel. in Doppler General Measurements
AR VTI	Aortic Valve Regurgitation Velocity-Time Integral	D Trace in Doppler General measurements
AR DecT	Aortic Valve Regurgitation Deceleration Time	Acceleration in Doppler General Measurements
AR PHT	Aortic Valve Regurgitation Pressure Half Time	Doppler Measurement
AR Ved	Aortic Valve Regurgitation Velocity at end-Diastole	D Vel. in Doppler General Measurements
TR Vmax	Tricuspid Valve Regurgitation Maximum Velocity	
TR VTI	Tricuspid Valve Regurgitation Velocity-Time Integral	D Trace in Doppler General measurements
PR Vmax	Pulmonary Valve Regurgitation Maximum Velocity	D Vel. in Doppler General Measurements
PR VTI	Pulmonary Valve Regurgitation Velocity-Time Integral	D Trace in Doppler General measurements
PR PHT	Pulmonary Valve Regurgitation Pressure Half Time	Doppler Measurement
PR Ved	Pulmonary Valve Regurgitation Velocity at end-Diastole	D Vel. in Doppler General Measurements
VSD Vmax	Ventricular Septal Defect Maximum Velocity	
ASD Vmax	Atrial Septal Defect Maximum Velocity	
PDA Vel(d)	Patent Ductus Arteriosus Velocity at End-diastole	
PDA Vel(s)	Patent Ductus Arteriosus Velocity at End-systole	
Coarc. Pre-Duct.	Coarctation of Pre-Ductus	
Coarc. Post-Duct.	Coarctation of Post-Ductus	
AV/TV/MV/PV HR	Heart Rate	HR in Doppler General Measurements
RAP	Right Atrium Pressure	Select from the pop-up dialog box or enter a value manually. For RAP measurements, see “5.4.7 RVSP (Right Ventricular Systolic Pressure)”
Hepatic V S Vel.	Hepatic Vein Systolic Peak Velocity	D Vel. in Doppler General Measurements
Hepatic V D Vel.	Hepatic Vein Diastolic Peak Velocity	

Calculation

Tools	Descriptions	Methods or formulae
MV E/A	Mitral Valve E-Vel./A-Vel.	MV E Vel. (cm/s)/MV A Vel. (cm/s)
MVA(PHT)	Mitral Valve Orifice Area (PHT)	MVA(PHT) (cm ²) = 220 / MV PHT (ms)
TV E/A	Tricuspid Valve E-Vel./A-Vel.	TV E/A=TV E Vel(cm/s)/TV A Vel(cm/s)
TVA(PHT)	Tricuspid Valve Orifice Area (PHT)	TVA(PHT)=220/TV PHT(cm ²)

Study

For details, see “5.4 Study Tool Operations”.

5.2.4 TDI Cardiac Measurements Tools

Measurement

The following measurement items are performed in TDI mode.

Tools	Descriptions	Methods or formulae
MV Aa(medial)	Mitral Valve medial Late diastolic motion	D Vel. in Doppler General measurements
MV Sa(medial)	Mitral Valve medial Systolic motion	
MV Aa(lateral)	Mitral Valve lateral Late diastolic motion	
MV Sa(lateral)	Mitral Valve lateral Systolic motion	
MV ARa(medial)	Mitral Valve medial AcceleRation Rate	Acceleration in Doppler General Measurements
MV DRa(medial)	Mitral Valve medial DeceleRation Rate	
MV ARa(lateral)	Mitral Valve lateral AcceleRation Rate	
MV DRa(lateral)	Mitral Valve lateral DeceleRation Rate	
MV Ea(lateral)	Mitral Valve lateral Early diastolic motion	Measure MV E Vel item to get E/Ea result. D Vel. in Doppler General measurements *1
MV Ea(medial)	Mitral Valve medial Early diastolic motion	Measure MV E Vel item to get E/Ea result. D Vel. in Doppler General measurements *2

*1 means:

$$E / Ea(\text{medial} + \text{lateral})(\text{Nounit}) = \frac{\text{MV E Vel}(cm/s)}{(Ea(\text{medial})(cm/s) + Ea(\text{lateral})(cm/s))/2}$$

*2 means:

$$E / Ea(lateral)(Nounit) = \frac{MV E Vel(cm/s)}{Ea(lateral)(cm/s)}$$

Study

For details, see “5.4 Study Tool Operations”.

5.3 Measurement Tool Operations

5.3.1 MV ALL

Measure M wave of mitral valve anterior leaflet.

Measure items:

Item	Description
MV D Point	End of systolic, immediately before the opening of the Mitral Valve.
MV E Point	The anterior leaflet of the mitral valve opens, it peaks at E.
MV F Point	Lowest point of the initial diastolic closing.
MV A Point	In atria systole, blood is propelled through the mitral orifice and the mitral leaflets reopen. The peak of this phase of mitral valve motion is indicated as A.
MV C Point	Complete closure occurs after the onset of the ventricular systole.

Measurement Result:

Item	Description	Method
MV E Amp	Amplitude of the Mitral Valve E wave to C point	Distance in M General Measurements
MV D-E Amp	Distance between the onset of the opening of the mitral valve at D and the maximum opening of the anterior mitral valve leaflet at E.	Distance in M General Measurements
MV D-E Slope	The rate of change that exists between two point (D, E).	Slope in M General Measurements
MV E-F Slope	The rate of change that exists between two point (E, F).	Slope in M General Measurements
MV A Amp	Amplitude of the Mitral Valve A wave to C point	Distance in M General Measurements
MV A-C Interval	The time interval between the A point and the C point.	Time in M General Measurements

Perform the following procedure:

1. Select the [MV ALL] in the measurement menu.
2. Move the cursor, press <Set> to fix points D, E, F, A and C in turn. Corresponding character symbol will display at the right side of the point.
3. After D point and E point are fixed, MV D-E Amp and MV D-E Slope values are acquired.
4. MV E-F Slope value is acquired by fixing F point.

5. MV E Amp, MV A Amp and MV A-C Interval values are acquired by fixing A point and C point.
6. You can end measurement in advance by pressing <Set> twice on point E, F, A or C.

5.4 Study Tool Operations

5.4.1 Left Ventricular Function

This group of studies estimates the Left Ventricular (LV) diastolic and systolic capabilities using a series of clinical indices measured on the B or M image. As well as calculating the left ventricular volume and end diastole and end systole, they may calculate the following indices (not all indices are calculated in every study, see the Study Results table for each study for reference).

Result	Description	Formulae
SV	Stroke Volume	$SV(\text{ml}) = EDV(\text{ml}) - ESV(\text{ml})$
CO	Cardiac Output	$CO(\text{l/min}) = SV(\text{ml}) \times HR(\text{bpm}) / 1000$
EF	Ejection Fraction	$EF(\text{No unit}) = SV(\text{ml}) / EDV(\text{ml})$
SI	SV Index	$SI(\text{No unit}) = SV(\text{ml}) / \text{Body Surface Area} (\text{m}^2)$
CI	Cardiac output in-dex	$CI(\text{No unit}) = CO(\text{l/min}) / \text{Body Surface Area} (\text{m}^2)$
FS	Fractional Short-ening	$FS (\text{No unit}) = (\text{LVIDd} (\text{cm}) - \text{LVIDs} [\text{cm}]) / \text{LVIDd} (\text{cm})$
MVCF	Mean Velocity of Circumferential Fiber Shortening	$MVCF = (\text{LVIDd}(\text{cm}) - \text{LVIDs}(\text{cm})) / (\text{LVIDd} (\text{cm}) \times \text{ET} (\text{s}))$

NOTE:

The HR value entered manually should be within the range 1~999.

S-P Ellipse

Study Items:

Tools	Descriptions	Operations
LVLd apical	Left Ventricular Long-axis Length at End-diastole in apical view	Distance in 2D General measurements
LVAd apical	Left Ventricular Long-axis Area at End-diastole in apical view	Area in 2D General Measurements
LVLs apical	Left Ventricular Long-axis Length at End-systole in apical view	Distance in 2D General measurements
LVAs apical	Left Ventricular Long-axis Area at end-systole in apical view	Area in 2D General Measurements
HR	Heart Rate	Obtained by ECG, HR(R-R) measurement or entered di-rectly

Study Results:

Tools	Descriptions	Formulae
EDV(SP Ellipse)	End-diastolic Left Ventricular Volume	$\text{EDV(SP Ellipse)}(ml) = \frac{8}{3\pi} \times \frac{\text{LVAd apical}(cm^2)^2}{\text{LVLd apical}(cm)}$
ESV(SP Ellipse)	End-systolic Left Ventricular Volume	$\text{ESV(SP Ellipse)}(ml) = \frac{8}{3\pi} \times \frac{\text{LVAs apical}(cm^2)^2}{\text{LVLs apical}(cm)}$
EDV Index(SP Ellipse)	End-diastolic Left Ventricular Volume Index	EDV Index=EDV/BSA
ESV Index(SP Ellipse)	End-systolic Left Ventricular Volume Index	ESV Index=ESV/BSA
SV(SP Ellipse)	Stroke Volume	see "5.4.1 Left Ventricular Function"
CO(SP Ellipse)	Cardiac Output	
EF(SP Ellipse)	Ejection Fraction	
SI(SP Ellipse)	SV Index	
CI(SP Ellipse)	CO Index	

Perform the following procedure:

1. Select [S-P Ellipse] in the measurement menu.
2. In apical long-axis view at end-diastole, measure the following parameters:
 - LVLd apical
 - LVAd apical
3. In apical long-axis view at end-systole, measure the following parameters:
 - LVLs apical
 - LVAs apical

The EDV value is then calculated.

The ESV value is then calculated.

The system calculates the SV and EF.

If the height and weight have already been entered, the SI, EDV Index and ESV Index are calculated.

4. Select the HR source: HR(R-R) measurement, ECG or entered.

The CO and CI are calculated automatically using the entered height and weight values.

B-P Ellipse

Study Items:

Tools	Descriptions	Operations
LVIDd	Left Ventricular Internal Diameter at End-diastole	Distance in 2D General Measurements
LVIDs	Left Ventricular Internal Diameter at End-systole	
LVA _d sax MV	Left Ventricular Area at Mitral Valve level at End-diastole in Short-axis view	Area in 2D General measurements
LVA _s sax MV	Left Ventricular Area at Mitral Valve level at End-systole in Short-axis view	
LVA _d apical	Left Ventricular Long-axis Area at End-diastole in apical view	
LVA _s apical	Left Ventricular Long-axis Area at end-systole in apical view	
HR	Heart Rate	Obtained by ECG, HR(R-R) measurement or entered directly

Study Results:

Tools	Descriptions	Formulae
EDV(BP Ellipse)	End-diastolic Left Ventricular Volume	*1
ESV(BP Ellipse)	End-systolic Left Ventricular Volume	*2
EDV Index(BP Ellipse)	End-diastolic Left Ventricular Volume Index	EDV Index=EDV/BSA
ESV Index(BP Ellipse)	End-systolic Left Ventricular Volume Index	ESV Index=ESV/BSA
SV(BP Ellipse)	Stroke Volume	see “5.4.1 Left Ventricular Function”
CO(BP Ellipse)	Cardiac Output	
EF(BP Ellipse)	Ejection Fraction	
SI(BP Ellipse)	SV Index	
CI(BP Ellipse)	CO Index	

*1 means:

$$\text{EDV(BP Ellipse)}(ml) = \frac{8}{3\pi} \times \text{LVA}_{d \text{ apical}}(cm^2) \times \text{LVA}_{d \text{ sax MV}}(cm^2) / \text{LVIDd}(cm)$$

*2 means:

$$\text{ESV(BP Ellipse)}(ml) = \frac{8}{3\pi} \times \text{LVA}_{s \text{ apical}}(cm^2) \times \text{LVA}_{s \text{ sax MV}}(cm^2) / \text{LVIDs}(cm)$$

Perform the following procedure:

1. Select [B-P Ellipse] in the measurement menu.
2. In left ventricular short-axis view, measure the following parameters:

- At end diastole: LVIDd
 - At end systole: LVIDs
3. In short-axis view at mitral valve level, measure the following parameters:
 - At end diastole: LVAd sax MV
 - At end systole: LVAs sax MV
 4. In apical long-axis view, measure the following parameters:
 - LVAd apical, the EDV is calculated
 - LVAs apical, the ESV is calculated

The system calculates the SV and EF after the LVAs apical has been measured.

If the height and weight have already been entered, the SI, EDV Index and ESV Index are calculated.

5. Use the menu to select the HR source: ECG, HR(R-R) measurement or entered.
The CO and CI are calculated automatically using the entered height and weight values.

Bullet

Study Items:

Tools	Descriptions	Operations
LVLd apical	Left Ventricular Long-axis Length at End-diastole in apical view	Distance in 2D General Measurements
LVLs apical	Left Ventricular Long-axis Length at End-systole in apical view	
LVAd sax MV	Left Ventricular Area at Mitral Valve level at End-diastole in Short-axis view	Area in 2D General measurements
LVAs sax MV	Left Ventricular Area at Mitral Valve level at End-systole in Short-axis view	
HR	Heart Rate	Obtained by ECG, HR(R-R) measurement or entered directly

Study Results:

Tools	Descriptions	Formulae
EDV(Bullet)	End-diastolic Left Ventricular Volume	$EDV(ml) = 5/6 \times LVLd_{apical}(cm) \times LVAd_{sax\ MV}(cm^2)$
ESV(Bullet)	End-systolic Left Ventricular Volume	$ESV(ml) = 5/6 \times LVLs_{apical}(cm) \times LVAs_{sax\ MV}(cm^2)$
EDV Index(Bullet)	End-diastolic Left Ventricular Volume Index	$EDV\ Index = EDV/BSA$
ESV Index(Bullet)	End-systolic Left Ventricular Volume Index	$ESV\ Index = ESV/BSA$

Tools	Descriptions	Formulae
SV(Bullet)	Stroke Volume	see “5.4.1 Left Ventricular Function”
CO(Bullet)	Cardiac Output	
EF(Bullet)	Ejection Fraction	
SI(Bullet)	SV Index	
CI(Bullet)	CO Index	

Perform the following procedure:

1. Select [Bullet] in the measurement menu.

In apical long-axis view, measure the following parameters:

- At end diastole: LVLd apical
- At end systole: LVLs apical.

2. In short-axis view at mitral valve level, measure the following parameters:

- At end diastole: LVAd sax MV, the EDV is calculated
- At end systole: LVAs sax MV, the ESV is calculated

The system calculates the SV and EF.

If the height and weight have already been entered, the SI, EDV Index and ESV Index are calculated.

3. Use the menu to select the HR source: ECG, HR(R-R) measurement or entered.

The CO and CI are calculated automatically using the entered height and weight values.

Mod.Simpson

Study Items:

Tools	Descriptions	Operations
LVLd apical	Left Ventricular Long-axis Length at End-diastole in apical view	Distance in 2D General Measurements
LVLs apical	Left Ventricular Long-axis Length at End-systole in apical view	
LVAd sax MV	Left Ventricular Area at Mitral Valve level at End-diastole in Short-axis view	Area in 2D General measurements
LVAs sax MV	Left Ventricular Area at Mitral Valve level at End-systole in Short-axis view	
LVAd sax PM	Left Ventricular Area at Papillary Muscle level at end-diastole in short axis view	
LVAs sax PM	Left Ventricular Area at Papillary Muscle level at end-systole in short axis view	
HR	Heart Rate	Obtained by ECG, HR(R-R) measurement or entered directly

Study Results:

Tools	Descriptions	Formulae
EDV(Mod.Simpson)	End-diastolic Left Ventricular Volume	*1
ESV(Mod.Simpson)	End-systolic Left Ventricular Volume	*2
EDV Index(Mod.Simpson)	End-diastolic Left Ventricular Volume Index	EDV Index=EDV/BSA
ESV Index(Mod.Simpson)	End-systolic Left Ventricular Volume Index	ESV Index=ESV/BSA
SV(Mod.Simpson)	Stroke Volume	see “5.4.1 Left Ventricular Function”
CO(Mod.Simpson)	Cardiac Output	
EF(Mod.Simpson)	Ejection Fraction	
SI(Mod.Simpson)	SV Index	
CI(Mod.Simpson)	CO Index	

*1 means:

$$EDV [mL] = \frac{LVLd \text{ apical } [cm]}{9} \times \left(4 \times LVAd \text{ sax MV } [cm^2] + 2 \times LVAd \text{ sax PM } [cm^2] + \sqrt{LVAd \text{ sax MV } [cm^2] \times LVAd \text{ sax PM } [cm^2]} \right)$$

*2 means:

$$ESV [mL] = \frac{LVLs \text{ apical } [cm]}{9} \times \left(4 \times LVAs \text{ sax MV } [cm^2] + 2 \times LVAs \text{ sax PM } [cm^2] + \sqrt{LVAs \text{ sax MV } [cm^2] \times LVAs \text{ sax PM } [cm^2]} \right)$$

Perform the following procedure:

1. Select [Mod.Simpson] in the measurement menu.
2. In apical long-axis view, measure the following parameters:
 - At end diastole: LVLd apical
 - At end systole: LVLs apical
3. In short-axis view at mitral valve level, measure the following parameters:
 - At end diastole: LVAd sax MV
 - At end systole: LVAs sax MV
4. In short-axis view at papillary muscle level, measure the following parameters:
 - At end diastole: LVAd sax PM, the EDV is calculated
 - At end systole: LVAs sax PM, the ESV is calculated

The system calculates the SV and EF.

If the height and weight have already been entered, the SI, EDV Index and ESV Index are calculated.

5. Use the menu to select the HR source: ECG, HR(R-R) measurement or entered.

The CO and CI are calculated automatically using the entered height and weight values.

Simpson

You may select to measure single plane (A2C or A4C) only or both planes (A2C and A4C) to study.

Study Items:

Tools	Descriptions	Operations
A2Cd	Left ventricular long-axis length at end diastole in A2C view	Simpson measurement (Trace/Spline/Auto)
A2Cs	Left ventricular long-axis length at end systole in A2C view	
A4Cd	Left ventricular long-axis length at end diastole in A4C view	
A4Cs	Left ventricular long-axis length at end systole in A4C view	
HR	Heart Rate	Obtained by ECG, HR(R-R) measurements or entered directly

Study Results:

Tools	Descriptions	Formulae
EDV(A2C/A4C)	End-diastolic Left Ventricular Volume (A2C/A4C)	$EDV(ml) = \pi \times \frac{LVLd\ apical(cm)}{20} \times \sum_{i=1}^{20} r_i^2 (cm)$ <p>LVLd apical: Left Ventricular Long-axis Length at End-diastole in apical view, i.e. the long-axis length obtained in measurement. r_i: Radii obtained from diastolic measurement</p>
EDV (BP)	End-diastolic Left Ventricular Volume (BP)	*1
ESV(A2C/A4C)	End-systolic Left Ventricular Volume (A2C/A4C)	$ESV(ml) = \pi \times \frac{LVLs\ apical(cm)}{20} \times \sum_{i=1}^{20} r_i^2 (cm)$ <p>LVLs apical: Left Ventricular Long-axis Length at End-systole in apical view, i.e. the long-axis length obtained in measurement. r_i: Radii obtained from systolic measurement</p>
ESV (BP)	End-systolic Left Ventricular Volume (BP)	*2
EDV Index (A2C/A4C/BP)	End-diastolic Left Ventricular Volume Index (A2C/A4C/BP)	EDV Index=EDV/BSA
ESV Index (A2C/A4C/BP)	End-systolic Left Ventricular Volume Index (A2C/A4C/BP)	ESV Index=ESV/BSA
SV	Stroke Volume	see "5.4.1 Left Ventricular Function"
CO	Cardiac Output	
EF	Ejection Fraction	
SI	SV Index	
CI	CO Index	

*1 means:

$$EDV(ml) = \pi \times \frac{MAX\{LVLD_{2i}(cm), LVLD_{4i}(cm)\}}{20} \times \sum_{i=1}^{20} (r_{2i}(cm) \times r_{4i}(cm))$$

*2 means:

$$ESV(ml) = \pi \times \frac{MAX\{LVLS_{2i}(cm), LVLS_{4i}(cm)\}}{20} \times \sum_{i=1}^{20} (r_{2i}(cm) \times r_{4i}(cm))$$

Calculate the LV volume on the apical 2-chamber view image:

$$EDV2(ml) = \pi \times \frac{LVLD_{2i}(cm)}{20} \times \sum_{i=1}^{20} r_{2i}^2(cm)$$

$$ESV2(ml) = \pi \times \frac{LVLS_{2i}(cm)}{20} \times \sum_{i=1}^{20} r_{2i}^2(cm)$$

Calculate the LV volume on the apical 4-chamber view image:

$$EDV4(ml) = \pi \times \frac{LVLD_{4i}(cm)}{20} \times \sum_{i=1}^{20} r_{4i}^2(cm)$$

$$ESV4(ml) = \pi \times \frac{LVLS_{4i}(cm)}{20} \times \sum_{i=1}^{20} r_{4i}^2(cm)$$

Where

$LVLD_{2i}$ – Left ventricular long-axis length at end diastole at apical two-chamber view, which is the long-axis length obtained by EDV (A2C) measurement

$LVLD_{4i}$ – Left ventricular long-axis length at end diastole at apical four-chamber view, which is the long-axis length obtained by EDV (A4C) measurement

$LVLS_{2i}$ – Left ventricular long-axis length at end systole at apical two-chamber view, which is the long-axis length obtained by ESV (A2C) measurement

$LVLS_{4i}$ – Left ventricular long-axis length at end systole at apical four-chamber view, which is the long-axis length obtained by ESV (A4C) measurement

r_{2i} – Radii obtained by EDV (A2C) or ESV (A2C) at apical two-chamber view

r_{4i} – Radii obtained by EDV (A4C) or ESV (A4C) at apical four-chamber view

Simpson: Simpson single plane measurement (measure apical A2C or A4C only)

Perform the following procedure:

1. Select [Simpson] in the measurement menu.
2. Measure the endocardium.

The endocardium can be measured using trace, spline or auto, click items on the menu to select the method.

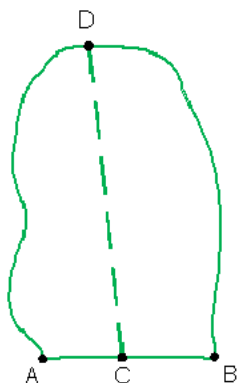
Methods	Operations
Trace	Trace the endocardium along the edge of the target area using a method similar to Trace method in 2D Area measurements, then set the long axis.
Spline	Set reference points (up to 12) along the edge of the endocardium using a method similar to Spline method in 2D Area measurements, then set the long axis.
Auto	<p>Follow the steps below:</p> <ol style="list-style-type: none"> Set points A and B using the trackball/trackpad and <Set> key, where A: Left ventricular interventricular septal and mitral valve junction; B: Left ventricular wall and mitral valve junction; After setting A and B, the cursor will be automatically displayed at point D (where is considered as the apical part by system detecting). After point D is set, the long axis (line segment CD) and the line that traces the endocardium are displayed. Where C: Midpoint of A and B. D: Apical part of left ventricle.  <ol style="list-style-type: none"> You can do the following operations: Adjust the long axis: Move the cursor on the long axis (which turns yellow), then press <Set>; Move the cursor to adjust point D (with point C unchanged) after the cursor changes to \updownarrow. Adjust the trace line: Move the cursor to position the cursor on the trace line (which turns yellow), and then press <Set>; Move the cursor along the endocardium edge to adjust the line after the cursor changes to \updownarrow. Press <Set> outside the line to confirm the adjustment.

- Measure the left ventricular endocardium at end-diastolic and set the long axis, the EDV is obtained.
- Measure the left ventricular endocardium at end-systolic and set the long axis, the ESV is obtained.

The system calculates the SV and EF.

If the height and weight have already been entered, the SI, EDV Index and ESV Index are calculated.

3. Use the menu to select the HR source: ECG, HR (R-R) measurement or entered.

The CO and CI are calculated automatically using the entered height and weight values.

Simpson: Simpson Bi-plane measurement

CAUTION

When using Simpson to measure LV function, be sure to keep the apical four-chamber view and apical two-chamber view perpendicular. Otherwise the measurement result will be incorrect.

Perform the following procedure:

1. Select [Simpson] in the measurement menu.
2. In apical two-chamber view, measure the following parameters:
 - Left ventricular endocardium at end-diastolic and set the long axis, the EDV(A2C) is obtained
 - Left ventricular endocardium at end-systolic and set the long axis, the ESV(A2C) is obtained
3. In apical four-chamber view, measure the following parameters:
 - Left ventricular endocardium at end-diastolic and set the long axis, the EDV(A4C) is obtained
 - Left ventricular endocardium at end-systolic and set the long axis, the ESV(A4C) is obtained

If the height and weight have already been entered, the SV, EF, SI, EDV Index and ESV Index are calculated.

4. Use the touch screen to select the HR source: ECG, HR(R-R) measurement or entered.

The CO and CI are calculated automatically using the entered height and weight values.

LV (2D)

Study Items:

Tools	Descriptions	Operations
Diastole	End-diastolic Left Ventricular Measurement	FoldLine in 2D mode Parallel method in M mode
Systole	End-systolic Left Ventricular Measurement	
LVIDd	Left Ventricular Internal Diameter at End-diastole	Distance in 2D/M General measurements
LVIDs	Left Ventricular Internal Diameter at End-systole	
HR	Heart Rate	Obtained by ECG, HR(R-R) measurements or entered directly

Study Results:

Tools	Descriptions	Formulae
IVSd	Interventricular Septal Thickness at End-diastole	Distance in 2D/M General Measurements
LVPWd	Left Ventricular Posterior Wall Thickness at End-diastole	
IVSs	Interventricular Septal Thickness at End-systole	
LVPWs	Left Ventricular Posterior Wall Thickness at End-systole	
EDV	End-diastolic Left Ventricular Volume	$EDV(ml) = LVIDd(cm)^3$
ESV	End-systolic Left Ventricular Volume	$ESV(ml) = LVIDs(cm)^3$
EDV Index	End-diastolic Left Ventricular Volume	$EDV\ Index = EDV/BSA$
ESV Index	End-systolic Left Ventricular Volume	$ESV\ Index = ESV/BSA$
SV	Stroke Volume	see "5.4.1 Left Ventricular Function"
CO	Cardiac Output	
EF	Ejection Fraction	
FS	Fractional Shortening	
MVCF	Mean Velocity of Circumferential Fiber Shortening	
SI	SV Index	
CI	CO Index	

TIP:

- In the [Setup] > [System] > [Application] screen, you can set the method for the Cube/Teichholz/HR study.
- Click [Property] in [Setup] > [Measure] to select formula for LV measurement by selecting result items: Cube, Teichholz or Gibson.

Taking the method using LVIDd, LVIDs, HR as an example.

Perform the following procedure:

1. Select [LV (2D)] in the measurement menu.
2. Measure LVIDd in 2D or M mode.
The LVIDd and EDV are obtained.
3. Measure the LVIDs in 2D or M mode.
 - The LVIDs and ESV are obtained.
 - The system calculates the SV, EF and FS.
4. Using the menu to select the HR source: ECG, HR(R-R) measurement or entered.

If the height and weight have already been entered, the SI, CO, CI, EDV Index and ESV Index are calculated.

The MVCF is calculated if the LVET is measured.

5.4.2 Left Ventricular Mass (LV Mass)

Estimates the Index of Left Ventricular Mass (LV Mass-I) by calculating the LV Mass.

$$\text{LV MASS-I (No unit)} = \text{LV Mass (g)} / \text{Body Surface Area (m}^2\text{)}$$

LV Mass (Cube)

Study Items:

Tools	Descriptions	Operations
IVSd	Interventricular Septal Thickness at End-diastole	Distance in 2D/M General Measurements
LVIDd	Left Ventricular Internal Diameter at End-diastole	
LVPWd	Left Ventricular Posterior Wall Thickness at End-diastole	

Study Results:

Tools	Descriptions	Formulae
LV Mass (Cube)	Left Ventricular Mass	$\text{LV Mass (g)} = 1.04 \times ((\text{LVPWd(cm)} + \text{IVSd(cm)} + \text{LVIDd(cm)})^3 - \text{LVIDd(cm)}^3) - 13.6$
LV MASS-I (Cube)	Index of Left Ventricular Mass	$\text{LV MASS-I (No unit)} = \text{LV Mass(g)} / \text{Body Surface Area(m}^2\text{)}$

Perform the following procedure:

1. Select [LV Mass (Cube)] in the measurement menu.
2. At end diastole, measure the following parameters:
 - IVSd
 - LVIDd
 - LVPWd

The LV Mass (Cube) is calculated.

If the height and weight have already been entered, the LV Mass-I(Cube) is calculated.

LV Mass (A-L)

Study Items:

Tools	Descriptions	Operations
LVAd sax Epi	Left Ventricular Epicardial Area at Papillary Muscle level at end-diastole in Short-axis view	Area in 2D General Measurements
LVAd sax Endo	Left Ventricular Endocardial Area at Papillary Muscle level at end-diastole in Short-axis view	
LVLd apical	Left Ventricular Long-axis Length at End-diastole in apical view	Distance in 2D General Measurements

Study Results:

Tools	Descriptions	Formulae
LV Mass (A-L)	Left Ventricular Mass	*1

Tools	Descriptions	Formulae
LV MASS-I (A-L)	Index of Left Ventricular Mass	LV MASS-I (No unit) = LV Mass(g) / Body Surface Area(m ²)

*1 means:

$$\text{LV Mass(g)} = 1.05 \times 5/6 \times (\text{LVAd sax Epi(cm}^2\text{)} \times (\text{LVLd apical(cm)} + \text{t(cm)}) - \text{LVAd sax Endo (cm}^2\text{)} \times \text{LVL(cm)})$$

Where

$$\text{t (cm)} = \sqrt{(\text{LVAd sax Epi(cm}^2\text{)} / \pi)} - \sqrt{(\text{LVAd Sax Endo(cm}^2\text{)} / \pi)}$$

Perform the following procedure:

1. Select [LV Mass (A-L)] in the measurement menu.
2. In long-axis view at end diastole, measure the LVLd apical.
3. In short-axis view at papillary muscle level at end diastole, measure the following parameters:
 - Endocardium area: LVAd sax Endo
 - Epicardium area: LVAd sax Epi

The LV Mass (A-L) is calculated.

If the height and weight have already been entered, the LV Mass-I(A-L) is calculated.

LV Mass (T-E)

Study Items:

Tools	Descriptions	Operations
LVAd sax Epi	Left Ventricular Epicardial Area at Papillary Muscle level at end-diastole in Short-axis view	Area in 2D General measurements
LVAd sax Endo	Left Ventricular Endocardial Area at Papillary Muscle level at end-diastole in Short-axis view	
a	Semi-major axis from widest minor axis radius to apex	Distance in 2D General Measurements
d	Truncated semi-major axis from widest minor axis radius to mitral annulus plane	

Except for the values in the upper table, the following results can be obtained in this study:

Tools	Descriptions	Formulae
LV Mass (T-E)	Left Ventricular Mass	*1
LV MASS-I (T-E)	Index of Left Ventricular Mass	LV MASS-I (No unit) = LV Mass(g) / Body Surface Area(m ²)

*1 means:

$$\text{LV Mass(g)} = 1.05\pi \times \left\{ (b+t)^2 \times \left[\frac{2(a+t)}{3} + d - \frac{d^3}{3(a+t)^2} \right] - b^2 \times \left(\frac{2a}{3} + d - \frac{d^3}{3a^2} \right) \right\}$$

Where units of a, b, d, t are cm.

- a: Semi-major axis from widest minor axis radius to apex
- d: Truncated semi-major axis from widest minor axis radius to mitral annulus plane
- t: Thickness of the myocardium

$$t(\text{cm}) = \sqrt{(\text{LVAd sax Epi}(\text{cm}^2) / \pi)} - \sqrt{(\text{LVAd Sax Endo}(\text{cm}^2) / \pi)}$$

- b: Short axis radius, usually measured where the radius is largest.

$$b(\text{cm}) = \sqrt{(\text{LVAd Sax Endo}(\text{cm}^2) / \pi)}$$

Perform the following procedure:

1. Select [LV Mass (T-E)] in the measurement menu.
2. In short-axis view at papillary muscle level at end diastole, measure the following parameters:
 - Endocardium area: LVAd sax Endo
 - Epicardium area LVAd sax Epi
3. Measure a and d.

The LV Mass (T-E) is calculated.

If the height and weight have already been entered, the LV Mass-I(T-E) is calculated.

5.4.3 Mitral Valve Area (MVA)

The Mitral Valve Area (MVA) can be calculated using two methods: pressure half time (PHT) or velocity-time integral (VTI).

The MVA Calculation by PHT method should be performed in CW mode.

$$\text{MVA (PHT)} (\text{cm}^2) = 220 / \text{MV PHT (ms)}$$

Study Items:

Tools	Descriptions	Operations
LVOT Diam.	Left Ventricular Outflow Tract Diameter	Distance in 2D General Measurements
LVOT VTI	Left Ventricular Outflow Tract Velocity-Time Integral	D trace in General D measurements
MV VTI	Mitral Valve Velocity-Time Integral	

Except for the values in the upper table, the following results can be obtained in this study:

Tools	Descriptions	Formulae
MVA(VTI)	Mitral Valve Area	$\text{MVA(VTI)}(\text{cm}^2) = \frac{\pi \times \text{LVOT VTI}(\text{cm}) \times \text{LVOT Diam}(\text{cm}^2)^2}{4 \times \text{MV VTI}(\text{cm}) }$

See the table above for methods and formulae for the measurement items.

5.4.4 AVA (VTI)

The Aortic Valve Area (AVA) can be calculated by velocity-time integral (VTI). The measurements should be performed on 2D and Doppler images

Study Items:

Tools	Descriptions	Operations
LVOT Diam.	Left Ventricular Outflow Tract Diameter	Distance in 2D General Measurements
LVOT VTI	Left Ventricular Outflow Tract Velocity-Time Integral	D trace in General D measurements
AV VTI	Aortic Valve Velocity-Time Integral	

Except for the values in the upper table, the following results can be obtained in this study:

Tools	Descriptions	Operations
AVA(VTI)	Aortic Valve Area	$AVA(VTI)(cm^2) = \frac{\pi \times LVOT VTI(cm) \times LVOT Diam(cm)^2}{4 \times AV VTI(cm) }$

See the table above for methods and formulae for the measurement items.

5.4.5 LA Vol

LA Vol. (Left Atrium Volume) used to estimate the size of the left atrium.

LA Vol(A-L)

Estimates the Left Atrium Volume using area and length.

Study Items:

Tools	Descriptions	Operations
LA apical	Left Atrium Diameter	Distance in 2D General Measurements
LAA(A2C)	Left Atrium Area at apical 2-chamber view	Area in 2D General Measurements
LAA(A4C)	Left Atrium Area at apical 4-chamber view	

Except for the values in the upper table, the following results can be obtained in this study:

Tools	Descriptions	Operations
LA Vol(A-L)	Left Atrium Area	$LA Vol(A-L)(ml) = \frac{8\pi}{3} LAA(A4C)(cm^2) \times LAA(A2C)(cm^2) / LA apical(cm)$
LA Vol Index (A-L)	Left Atrium Area	LA Vol Index= LA Vol/ BSA

See the table above for methods and formulae for the measurement items.

LA Vol (Simp)

Estimates the left atrium volume using the Simpson method. Performed at apical two-chamber view and apical four-chamber view.

Study Items and Results:

Tools	Descriptions	Operations
LA Vol.(A2C)	Left Atrium Volume at apical 2-chamber view	Same as the Simpson SP measurement
LA Vol.(A4C)	Left Atrium Volume at apical 4-chamber view	
LA Vol. Index (A2C/A4C)	Left Atrium Volume Index	LA Vol. Index = LA Vol./BSA

5.4.6 LV Tei Index

The LVIMP (Left Ventricular Index of Myocardial Performance) is used to analyze the integrative ventricular diastolic and systolic capabilities.

Study Items:

Tools	Descriptions	Operations
MV C-O Dur.	Mitral Valve Close-Open Duration	Time in M/Doppler General Measurements
LVET	Left Ventricular Ejection Time	

Except for the values in the upper table, the following results can be obtained in this study:

Tools	Descriptions	Operations
LV Tei Index	Left Ventricular Index of Myocardial Performance	$LV\ TEI(\text{Nounit}) = \frac{MV\ C - O\ dur(s) - LVET(s)}{LVET(s)}$

See the table above for methods and formulae for the measurement items.

5.4.7 RVSP (Right Ventricular Systolic Pressure)

The RVSP measures the right ventricular systolic pressure.

Study Items:

Tools	Descriptions	Operations
TR Vmax	Tricuspid Valve Regurgitation Maximum Velocity	D Vel. in Doppler General Measurements
RAP	Right Atrium Pressure	See below

Except for the values in the upper table, the following results can be obtained in this study:

Tools	Descriptions	Operations
TR PGmax	Tricuspid Valve Regurgitation Pressure Gradient	$TR\ PGmax\ (mmHg) = 4 \times TR\ Vmax\ (m/s)^2$
RVSP	Right Ventricular Systolic Pressure	$RVSP(mmHg) = RAP(mmHg) + 4 \times (TR\ V\ max(m/s))^2$

Perform the following procedure:

1. Select [RVSP] in the measurement menu.
2. Measure the TR Vmax in Doppler mode.
The TR PGmax is calculated.
3. Select [RAP] in the [RVSP] sub-menu and select (or enter) the pressure in the dialog box which appears, as shown in the figure below:
The range of input values is [0, 50.0 mmHg].
4. Click [OK] after selecting (or entering) the pressure. The RAP is obtained.
RVSP is calculated.

5.4.8 PAEDP (Pulmonary Artery End Diastolic Pressure)

The PAEDP measures the pulmonary artery end diastolic pressure.

Study Items

Tools	Descriptions	Operations
PR Ved	Pulmonary Valve Regurgitation Velocity at end-Diastole	D Vel. in Doppler General Measurements
RAP	Right Atrium Pressure	See RAP measurement in 5.4.7

Except for the values in the upper table, the following results can be obtained in this study:

Tools	Descriptions	Operations
PR PGed	Pulmonary Valve Regurgitation Pressure Gradient at end-Diastole	/
PAEDP	Pulmonary Pressure at end-Diastole	$PAEDP(mmHg) = RAP(mmHg) + 4 \times (PR Ved(m/s))^2$

See the table above for methods and formulae for the measurement items.

5.4.9 RVIMP (RV Tei Index)

The measurement of RVIMP (Right Ventricular Index of Myocardial Performance) is similar to that of LVIMP.

Study Items:

Tools	Descriptions	Operations
TV C-O Dur.	Tricuspid Valve Close-Open Duration	Time in Doppler General Measurements
RVET	Right Ventricular Ejection Time	

Except for the values in the upper table, the following results can be obtained in this study:

Tools	Descriptions	Formulae
RV Tei Index	Right Ventricular Index of Myocardial Performance	$RV TEI(Nounit) = \frac{TV C - O dur(s) - RVET(s)}{RVET(s)}$

See the table above for methods and formulae for the measurement items.

5.4.10 Qp/Qs

Flow ratio of pulmonary circulation and systemic circulation.

Study Items:

Tools	Descriptions	Operations
RVOT Diam.	Right Ventricular Outflow Tract Diameter	Distance in 2D General measurements
LVOT Diam.	Left Ventricular Outflow Tract Diameter	
RVOT VTI	Right Ventricular Outflow Tract Velocity-Time Integral	D Trace in Doppler General Measurements
LVOT VTI	Left Ventricular Outflow Tract Velocity-Time Integral	

Except for the values in the upper table, the following results can be obtained in this study:

Item	Description	Operations
RVOT SV	Right Ventricular Outflow Tract Stroke Volume	Obtained from the RVOT VTI measurement
RVOT CO	Right Ventricular Outflow Tract Cardiac Output	
RVOT SI	Right Ventricular Outflow Tract SV Index	
RVOT CI	Right Ventricular Output Tract CO Index	
RVOT Vmax	Right Ventricular Outflow Tract Maximum Velocity	
RVOT Vmean	Right Ventricular Outflow Tract Minimum Average Velocity	
RVOT PGmax	Right Ventricular Outflow Tract Maximum Pressure Gradient	
RVOT PGmean	Right Ventricular Outflow Tract Average Pressure Gradient	
LVOT SV	Left Ventricular Outflow Tract Stroke Volume	Obtained from the LVOT VTI measurement
LVOT SI	Left Ventricular Outflow Tract SV Index	
LVOT CO	Left Ventricular Outflow Tract Cardiac Output	
LVOT CI	Left Ventricular Output Tract CO Index	
LVOT Vmax	Left Ventricular Outflow Tract Maximum Velocity	
LVOT PGmax	Left Ventricular Outflow Tract Maximum Pressure Gradient	
LVOT Vmean	Left Ventricular Outflow Tract Average Velocity	
LVOT PGmean	Left Ventricular Outflow Tract Minimum Pressure Gradient	
Qp/Qs	Flow ratio of Pulmonary circulation and Systemic circulation	*1
Qp-Qs	Flow difference of Pulmonary circulation and Systemic circulation	

*1:

$$Q_p(ml) = RVOT \text{ SV}(ml) = \pi(RVOT \text{ Diam}(cm)/2)^2 \times RVOT \text{ VTI}(cm)$$

$$Q_s(ml) = LVOT \text{ SV}(ml) = \pi(LVOT \text{ Diam}(cm)/2)^2 \times LVOT \text{ VTI}(cm)$$

$$Q_p / Q_s(\text{Nounit}) = \frac{RVOT \text{ SV}(ml)}{LVOT \text{ SV}(ml)}$$

$$Q_p - Q_s(\text{Nounit}) = RVOT \text{ SV}(ml) - LVOT \text{ SV}(ml)$$

See the table above for methods and formulae for the measurement items.

5.4.11 PISA

The PISA (Proximal Isovelocity Surface Area) is used in the quantitative analysis of the mitral valve regurgitation (PISA MR), aortic valve regurgitation (PISA AR), tricuspid valve regurgitation (PISA TR) and pulmonary valve regurgitation (PISA PR) in color mode.

The PISA measurement procedure is as follows:

1. Start PISA and move the semicircular caliper by using the trackball/trackpad.
2. Fix the center of the semicircular caliper by pressing <Set>.
3. Adjust the radius length orientation of the semicircular caliper by using the trackball/trackpad.
4. Press <Set> to fix the caliper.

PISA MR

Mitral valve regurgitation (PISA MR) needs to be measured in Color and Doppler modes.

Study Items:

Tools	Descriptions	Operations
MR Rad	Mitral Valve Stenosis Radius	PISA measurement
MR VTI	Mitral Valve Regurgitation Velocity-Time Integral	D Trace in Doppler General Measurements
MR Als.Vel.	Mitral Valve Regurgitation Aliasing Maximum Velocity	You can choose to use the top aliasing velocity or bottom aliasing velocity, or enter the value directly.

Study Results:

Tools	Descriptions	Operations
MR Vmax	Mitral Regurgitation Maximum Velocity	Obtained from the MR VTI measurement
MR Flow	Mitral Regurgitation Flow	$MR \text{ Flow}(ml) = \frac{2\pi MR \text{ Rad}(cm)^2 \times MR \text{ Als.Vel}(cm/s)}{ MR V \text{ max}(cm/s) } \times MR \text{ VTI}(cm) $
MR Flow Rate	Mitral Regurgitation Flow Rate	$MR \text{ Flow Rate}(ml/s) = 2\pi MR \text{ Rad}(cm)^2 \times MR \text{ Als.Vel}(cm/s)$

Tools	Descriptions	Operations
MR Fraction	Mitral Valve Regurgitation Fraction	$\text{MR Fraction (Nounit)} = \frac{\text{MR Flow(ml)}}{\text{MV SV(ml)}} \times 100\%$
MR EROA	Mitral Valve Effective Regurgitant Orifice Area	$\text{MREROA(cm}^2\text{)} = \frac{2\pi\text{MR Rad(cm)}^2 \times \text{MR Als.Vel(cm/s)}}{ \text{MR Vmax(cm/s)} }$

Perform the following procedure:

1. Enter color mode and adjust the color map until the aliasing appears.
2. Select [PISA MR] in the measurement menu.
3. Measure MR Rad using the PISA caliper.
Input MR Als.Vel.
4. Measure the MR spectrum using D trace to obtain:
 - MR Vmax
 - MR VTI

The MR Flow, MR Flow Rate and MR EROA are calculated automatically.

If the MV SV is measured, the MR Fraction will be calculated automatically.

PISA AR

Aortic valve regurgitation (PISA AR) needs to be measured in Color and Doppler modes.

Study Items:

Tools	Descriptions	Operations
AR Rad.	Aortic Valve Stenosis Radius	PISA measurement
AR VTI	Aortic Valve Regurgitation Velocity-Time Integral	D Trace in Doppler General Measurements
AR Als.Vel.	Aortic Valve Regurgitation Aliasing Maximum Velocity	You can choose to use the top aliasing velocity or bottom aliasing velocity, or enter the value directly.

Study Results:

Tools	Descriptions	Operations
AR Vmax	Aortic Regurgitation Maximum Velocity	Obtained from the AR VTI measurement
AR Flow	Aortic Regurgitation Flow	$\text{AR Flow(ml)} = \frac{2\pi\text{AR Rad(cm)}^2 \times \text{AR Als.Vel(cm/s)}}{ \text{AR Vmax(cm/s)} } \times \text{AR VTI(cm)} $
AR Flow Rate	Aortic Regurgitation Flow Rate	$\text{AR Flow Rate(ml/s)} = 2\pi\text{AR Rad(cm)}^2 \times \text{AR Als.Vel(cm/s)}$

Tools	Descriptions	Operations
AR Fraction	Aortic Valve Regurgitation Fraction	$AR\text{ Fraction (Nounit)} = \frac{AR\text{ Flow(ml)}}{AV\text{ SV(ml)}} \times 100\%$
AR EROA	Aortic Valve Effective Regurgitant Orifice Area	$AR\text{ EROA(cm}^2) = \frac{2\pi AR\text{ Rad(cm)}^2 \times AR\text{ Als.Vel(cm/s)}}{ ARV\text{ max(cm/s)} }$

Operating procedures is the same as the PISA MR measurement.

PISA TR

Tricuspid valve regurgitation (PISA TR) needs to be measured in Color and Doppler modes.

Study Items:

Tools	Descriptions	Operations
TR Rad.	Tricuspid Valve Stenosis Radius	PISA measurement
TR VTI	Tricuspid Valve Regurgitation Velocity-Time Integral	D Trace in Doppler General Measurements
TR Als.Vel.	Tricuspid Valve Regurgitation Aliasing Maximum Velocity	You can choose to use the top aliasing velocity or bottom aliasing velocity, or enter the value directly.

Study Results:

Tools	Descriptions	Operations
TR Vmax	Tricuspid Regurgitation Maximum Velocity	Obtained from TR VTI measurement
TR Flow	Tricuspid Regurgitation Flow	$TR\text{ Flow(ml)} = \frac{2\pi TR\text{ Rad(cm)}^2 \times TR\text{ Als.Vel(cm/s)}}{ TRV\text{ max(cm/s)} } \times TR\text{ VTI(cm)} $
TR Flow Rate	Tricuspid Regurgitation Flow Rate	$TR\text{ Flow Rate(ml/s)} = 2\pi TR\text{ Rad(cm)}^2 \times TR\text{ Als.Vel(cm/s)}$
TR Fraction	Tricuspid Valve Regurgitation Fraction	$TR\text{ Fraction (Nounit)} = \frac{TR\text{ Flow(ml)}}{TV\text{ SV(ml)}} \times 100\%$
TR EROA	Tricuspid Valve Effective Regurgitant Orifice Area	$TR\text{ EROA(cm}^2) = \frac{2\pi TR\text{ Rad(cm)}^2 \times TR\text{ Als.Vel(cm/s)}}{ TRV\text{ max(cm/s)} }$

Operating procedures are the same as the PISA MR measurement.

PISA PR

Pulmonary valve regurgitation (PISA PR) needs to be measured in Color and Doppler modes.

Study Items:

Tools	Descriptions	Operations
PR Rad.	Pulmonary Valve Stenosis Radius	PISA measurement
PR VTI	Pulmonary Valve Regurgitation Velocity-Time Integral	D Trace in Doppler General Measurements
PR Als. Vel.	Pulmonary Valve Regurgitation Aliasing Maximum Velocity	You can choose to use the top aliasing velocity or bottom aliasing velocity, or enter the value directly.

Study Results:

Tools	Descriptions	Operations
PR Vmax	Pulmonary Regurgitation Maximum Velocity	Obtained from PR VTI measurement
PR Flow	Pulmonary Regurgitation Flow	$\text{PR Flow(ml)} = \frac{2\pi \text{PR Rad(cm)}^2 \times \text{PR Als.Vel(cm/s)}}{ \text{PRV max(cm/s)} } \times \text{PR VTI(cm)} $
PR Flow Rate	Pulmonary Regurgitation Flow Rate	$\text{PR Flow Rate(ml/s)} = 2\pi \text{PR Rad(cm)}^2 \times \text{PR Als.Vel(cm/s)}$
PR Fraction	Pulmonary Valve Regurgitation Fraction	$\text{PR Fraction (Nounit)} = \frac{\text{PR Flow(ml)}}{\text{PV SV(ml)}} \times 100\%$
PR EROA	Pulmonary Valve Effective Regurgitant Orifice Area	$\text{PR EROA(cm}^2\text{)} = \frac{2\pi \text{PR Rad(cm)}^2 \times \text{PR Als.Vel(cm/s)}}{ \text{PR Vmax(cm/s)} }$

Operating procedures are the same as the PISA MR measurement.

5.4.12 TDI Mode

Study Items:

Tools	Descriptions	Operations
MV Sa(medial)	Mitral Valve medial Systolic motion	D Vel. in Doppler General Measurements
MV Ea(medial)	Mitral Valve medial Early diastolic motion	
MV Aa(medial)	Mitral Valve medial Late diastolic motion	
MV ARa(medial)	Mitral Valve medial Acceleration Rate	Acceleration in Doppler General Measurements
MV DRa(medial)	Mitral Valve medial Deceleration Rate	

Tools	Descriptions	Operations
MV Sa(lateral)	Mitral Valve lateral Systolic motion	D Vel. in Doppler General Measurements
MV Ea(lateral)	Mitral Valve lateral Early diastolic motion	
MV Aa(lateral)	Mitral Valve lateral Late diastolic motion	
MV ARa(lateral)	Mitral Valve lateral Acceleration Rate	Acceleration in Doppler General Measurements
MV DRa(lateral)	Mitral Valve lateral Deceleration Rate	

Study Results:

Tools	Descriptions	Formulae
MV Ea/Aa(medial)	MV medial E-Vel./A-Vel.	$Ea/Aa(medial)(Nounit) = \frac{Ea(medial)}{Aa(medial)}$
ATa(medial)	MV medial E-wave Acceleration Time	Obtained from the ARa(medial) measurement
DTa(medial)	MV medial E-wave Deceleration Time	Obtained from the DRa(medial) measurement
MV Ea/Aa(lateral)	MV lateral E-Vel./A-Vel.	$Ea/Aa(lateral)(Nounit) = \frac{Ea(lateral)}{Aa(lateral)}$
MV E/Ea(medial)	Used to estimate the diastolic function of left ventricular	Calculate after measuring MV E Vel and MV Ea(medial): $MV E/Ea(medial)(Nounit) = \frac{MV E Vel}{MV Ea(medial)}$
MV E/Ea(lateral)		Calculate after measuring MV E Vel and MV Ea(lateral): $MV E/Ea(lateral)(Nounit) = \frac{MV E Vel}{MV Ea(lateral)}$
MV E/Ea(medial+lateral)		Calculate after measuring MV E Vel, MV Ea(medial) and MV Ea(lateral) $E / Ea(medial + lateral)(Nounit) = \frac{MV E Vel(cm/s)}{(MVEa(medial)(cm/s) + MVEa(lateral)(cm/s))/2}$
ATa(lateral)	MV lateral E-wave Acceleration Time	Obtained from the ARa(lateral) measurement
DTa(lateral)	MV lateral E-wave Deceleration Time	Obtained from the DRa(lateral) measurement

See the table above for methods and formulae for the measurement items.

5.5 References

Body Surface Area (BSA)

DuBois, D., DuBois, E.F., "A Formula to Estimate the Approximate Surface Area if Height and Weight Be Known," *Nutrition*, Sept-Oct 1989, Vol. 5, No. 5, pp. 303-313.

EDV(S-P Ellipse)

Folland, E.D., et al., "Assessment of Left Ventricular Ejection Fraction and Volumes by Real-Time, Two-Dimensional Echocardiography," *Circulation*, October 1979, Vol. 60, No.4, pp. 760-766

ESV(S-P Ellipse)

Folland, E.D., et al., "Assessment of Left Ventricular Ejection Fraction and Volumes by Real-Time, Two-Dimensional Echocardiography," *Circulation*, October 1979, Vol. 60, No.4, pp. 760-766.

Stroke Volume (SV)

Gorge, G., et al., "High Resolution Two-dimensional Echocardiography Improves the Quantification of Left Ventricular Function", *Journal of the American Society of Echocardiography*, 1992, 5: 125-34.

Roelandt, Joseph, *Practical Echocardiology*, vol. 1 of *Ultrasound in Medicine Series*, ed. Denis White, Research Studies Press, 1977, p. 124.

Ejection Fraction (EF)

Pombo, J.F., "Left Ventricular Volumes and Ejection by Echocardiography," *Circulation*, 1971, Vol. 43, pp. 480-490.

Stroke Volume Index (SI)

Gorge, G., et al., "High Resolution Two-dimensional Echocardiography Improves the Quantification of Left Ventricular Function", *Journal of the American Society of Echocardiography*, 1992, 5: 125-34.

Roelandt, Joseph, *Practical Echocardiology*, vol. 1 of *Ultrasound in Medicine Series*, ed. Denis White, Research Studies Press, 1977, p. 124.

Cardiac Output (CO)

Belenkie, Israel, et al., "Assessment of Left Ventricular Dimensions and Function by Echocardiography," *American Journal of Cardiology*, June 1973, Vol. 31

Cardiac output Index (CI)

The Merck Manual of Diagnosis and Therapy, ed. 15, Robert Berkon, ed., Merck and Co., Rahway, NJ, 1987, p. 378.

Schiller, N.B., et al., "Recommendations for Quantification of the LV by Two-Dimensional Echocardiography," *J Am Soc Echo*, Sept.-Oct., 1989, Vol. 2, No. 5, p. 364.

EDV(B-P Ellipse)

Folland, E.D., et al., "Assessment of Left Ventricular Ejection Fraction and Volumes by Real-Time, Two-Dimensional Echocardiography," *Circulation*, October 1979, Vol. 60, No.4, pp. 760-766

ESV(B-P Ellipse)

Folland, E.D., et al., "Assessment of Left Ventricular Ejection Fraction and Volumes by Real-Time, Two-Dimensional Echocardiography," *Circulation*, October 1979, Vol. 60, No.4, pp. 760-766

EDV (Bullet)

Folland, E.D., et al., "Assessment of Left Ventricular Ejection Fraction and Volumes by Real-Time, Two-Dimensional Echocardiography," *Circulation*, October 1979, Vol. 60, No.4, pp. 760-766

ESV (Bullet)

Folland, E.D., et al., "Assessment of Left Ventricular Ejection Fraction and Volumes by Real-Time, Two-Dimensional Echocardiography," *Circulation*, October 1979, Vol. 60, No.4, pp. 760-766

EDV (Simpson)

Weyman, Arthur E., *Cross-Sectional Echocardiography*, Lea & Febiger, 1985, p. 295. Folland, E.D., et al., "Assessment of Left Ventricular Ejection Fraction and Volumes by Real-Time, Two-Dimensional Echocardiography," *Circulation*, October 1979, Vol. 60, No.4, pp. 760-766

ESV (Simpson)

Weyman, Arthur E., *Cross-Sectional Echocardiography*, Lea & Febiger, 1985, p. 295. Folland, E.D., et al., "Assessment of Left Ventricular Ejection Fraction and Volumes by Real-Time, Two-Dimensional Echocardiography," *Circulation*, October 1979, Vol. 60, No.4, pp. 760-766

EDV (Simpson SP)

Schiller, N.B., et al., "Recommendations for Quantification of the LV by Two-Dimensional Echocardiography," *Journal of the American Society of Echocardiography*, Sept-Oct 1989, Vol.2, No. 5, p. 364

ESV (Simpson SP)

Schiller, N.B., et al., "Recommendations for Quantification of the LV by Two-Dimensional Echocardiography," *Journal of the American Society of Echocardiography*, Sept-Oct 1989, Vol.2, No. 5, p. 364

EDV (Simpson BP)

Schiller, N.B., et al., "Recommendations for Quantification of the LV by Two-Dimensional Echocardiography," *Journal of the American Society of Echocardiography*, Sept-Oct 1989, Vol.2, No. 5, p. 364

ESV (Simpson BP)

Schiller, N.B., et al., "Recommendations for Quantification of the LV by Two-Dimensional Echocardiography," *Journal of the American Society of Echocardiography*, Sept-Oct 1989, Vol.2, No. 5, p. 364

EDV (Cube)

Dodge, H.T., Sandler, D.W., et al., "The Use of Biplane Angiography for the Measurement of Left Ventricular Volume in Man," *American Heart Journal*, 1960, Vol. 60, pp. 762-776.

Belenkie, Israel, et al., "Assessment of Left Ventricular Dimensions and Function by Echocardiography," *American Journal of Cardiology*, June 1973, pg. 31.

ESV (Cube)

Dodge, H.T., Sandler, D.W., et al., "The Use of Biplane Angiography for the Measurement of Left Ventricular Volume in Man," American Heart Journal, 1960, Vol. 60, pp. 762-776.

Belenkie, Israel, et al., "Assessment of Left Ventricular Dimensions and Function by Echocardiography," American Journal of Cardiology, June 1973, pg. 31.

Fractional Shortening (FS)

Belenkie, Israel, et al., "Assessment of Left Ventricular Dimensions and Function by Echocardiography," American Journal of Cardiology, June 1973, Vol. 31.

MVCF

Colan, S.D., Borow, K.M., Neumann, A., "Left Ventricular End-Systolic Wall Stress-Velocity of Fiber Shortening Relation: A Load-Independent Index of Myocardial Contractility," J Amer Coll Cardiol, October, 1984, Vol. 4, No. 4, pp. 715-724.

Snider, A.R., Serwer, G.A., Echocardiography in Pediatric Heart Disease, Year Book Medical Publishers, Inc., Littleton, MA, 1990, p. 83.

Teichholz

Teichholz, L.E., et al., "Problems in Echocardiographic Volume Determinations: Echocardiographic-Angiographic Correlations in the Presence or Absence of Asynergy," American Journal of Cardiology, January 1976, Vol. 37, pp. 7-11

LVMW

John H. Phillips, "Practical Quantitative Doppler Echocardiography", CRC Press, 1991, Page 96.

LV MASS-I

John H. Phillips, "Practical Quantitative Doppler Echocardiography", CRC Press, 1991, Page 96.

LA/Ao

Roelandt, Joseph, Practical Echocardiology, Ultrasound in Medicine Series, Vol. 1, Denis White, ed., Research Studies Press, 1977, p. 270.

Schiller, N.B., et al., "Recommendations for Quantification of the LV by Two-Dimensional Echocardiography," J Am Soc Echo, Sept-Oct, 1989, Vol. 2, No. 5, p. 364.

MV CA/CE

Maron, Barry J., et al., Noninvasive Assessment of Left Ventricular Diastolic Function by Pulsed Doppler Echocardiography in Patients with Hypertrophic Cardiomyopathy, J Am Coll Cardio, 1987, Vol. 10, pp. 733-742.

MV E/A

Maron, Barry J., et al., "Noninvasive Assessment of Left Ventricular Diastolic Function by Pulsed Doppler Echocardiography in Patients with Hypertrophic Cardiomyopathy," Journal of the American College of Cardiology, 1987, Vol. 10, pp. 733-742.

Pressure Half Time (PHT)

Oh, J.K., Seward, J.B., Tajik, A.J. The Echo Manual. Boston: Little, Brown and Company, 1994, p.59-60

Mitral valve area

Goldberg, Barry B., Kurtz, Alfred B., Atlas of Ultrasound Measurements, Year Book Medical Publishers, Inc., 1990, p. 65.

Stamm, R. Brad, et al., "Quantification of Pressure Gradients Across Stenotic Valves by Doppler Ultrasound," *J Am Coll Cardiol*, 1983, Vol. 2, No. 4, pp. 707-718.

Right Ventricular Systolic Pressure

Stevenson, J.G., "Comparison of Several Noninvasive Methods for Estimation of Pulmonary Artery Pressure," *Journal of the American Society of Echocardiography*, June 1989, Vol. 2, pp. 157-171.

Yock, Paul G. and Popp, Richard L., "Noninvasive Estimation of Right Ventricular Systolic Pressure by Doppler Ultrasound in Patients with Tricuspid Regurgitation," *Circulation*, 1984, Vol. 70, No. 4, pp. 657-662.

E/Ea

Recommendations for the Evaluation of Left Ventricular Diastolic Function by Echocardiography 2009 Published by Elsevier Inc. on behalf of the American Society of Echocardiography.

LVIDd/LVPWd

"Recommendations for Cardiac Chamber Quantification by Echocardiography in Adults: An Update from the American Society of Echocardiography and the European Association of Cardiovascular Imaging" *J Am Soc Echocardiogr* 2015;28:1-39.

Cantinotti M;Scalese M; Murzi B;Assanta N;Spadoni I;Festa P;De Lucia V; Crocetti M;Marotta M;Molinaro S;Lopez L;Iervasi G. Echocardiographic nomograms for ventricular, valvular and arterial dimensions in caucasian children with a special focus on neonates, infants and toddlers. *J Am Soc Echocardiogr* 2014; 27: 179-191 (e2).

Cantinotti M, Scalese M, Murzi B, Assanta N, Spadoni I, et al. Echocardiographic Nomograms for Chamber Diameters and Areas in Caucasian Children. *J Am Soc Echocardiogr* 2014; 27: 1279-1292 (e2).

This page intentionally left blank.

6 Vascular

Vascular measurements are mainly used for carotid, cerebral, upper and lower extremity vessels. The system supports the following 2D and Doppler vascular measurements.

6.1 Basic Measurement Procedures

1. Tap [Info] on the touch screen and enter the patient information.
2. Perform the scanning to acquire the desired image.
3. Press <Measure> to enter the Application Measurement.
4. Select the measurement tool from the measurement menu to start the measurement.
 - For measurement tools, see “6.2 Measurement Tools”.
 - For measurement methods, see “2 General Measurement”.

The system calculates and displays the results after the measurement tools have been completed.

6.2 Measurement Tools

6.2.1 2D Mode

Measurement

Tools	Descriptions	Methods or formulae
CCA IMT	Common Carotid Artery IMT	ROI measurement in IMT
Bulb IMT	Bulbillate IMT	
ICA IMT	Internal Carotid Artery IMT	
ECA IMT	External Carotid Artery IMT	

Calculation

Tools	Descriptions	Methods or formulae
Stenosis D	Stenosis Diameter	$\text{Stenosis D (No unit)} = (\text{Normal Diam. (cm)} - \text{Resid Diam. (cm)}) / \text{Normal Diam. (cm)} \times 100\%$ $\text{Stenosis D (No unit)} = (D1 - D2) / \text{MAX}(D1, D2) * 100\%$ <p>Where D1 and D2 refer to the measured vascular diameter, and MAX (D1, D2) represents the larger value of the two.</p>

Tools	Descriptions	Methods or formulae
Stenosis A	Stenosis Area	$\text{Stenosis A (No unit)} = \frac{ (A1-A2) }{\text{MAX}(A1, A2)} * 100\%$ <p>Where A1 and A2 refer to the measured vascular area, and MAX (A1, A2) represents the larger value of the two.</p>

Study

Tools	Descriptions	Methods or formulae
IMT	Intima-Media Thickness	see “6.3.1 IMT”
Stenosis A	/	$\text{Stenosis (No unit)} = \frac{ (A1-A2) }{\text{MAX}(A1, A2)} * 100\%$ <p>Where A1 and A2 refer to the measured vascular area, and MAX (A1, A2) represents the larger value of the two. You may select different method for the two area measurement.</p>

6.2.2 Doppler Mode

Measurement

Tools	Descriptions	Methods or formulae
CCA	Common Carotid Artery	D trace in General D measurements
Bulb	Bulbillate	
ICA	Internal Carotid Artery	
ECA	External Carotid Artery	
Vert. A	Vertebral Artery	
Innom. A	Innominate Artery	
Subclav. A	Subclavian Artery	
Axill. A	Axillary Artery	D trace in General D measurements
Brachial A	Brachial Artery	
Ulnar A	Ulnar Artery	
Radial A	Radial Artery	
Subclav. A	Subclavian Artery	
Axill. V	Axillary Vein	

Tools	Descriptions	Methods or formulae
Cephalic V	Cephalic Vein	D trace in General D measurements
Basilic V	Basilic Vein	
Ulnar V	Ulnar Vein	
Radial V	Radial Vein	
C.Iliac A	Common Iliac Artery	
Ex.Iliac A	External Iliac Artery	
CFA	Common Femoral Artery	
SFA	Superficial Femoral Artery	
Pop. A	Popliteal Artery	
TP Trunk A	Tibial Peroneal Trunk Artery	
Peroneal A	Peroneal Artery	
P.Tib. A	Posterior Tibial Artery	
A.Tib. A	Anterior Tibial Artery	
Dors.Ped. A	Dorsalis Pedis Artery	
C.Iliac V	Common Iliac Vein	
Ex.Iliac V	External Iliac Vein	
Femoral V	Femoral Vein	
Saph. V	Great Saphenous Vein	
Pop. V	Popliteal Vein	
TP Trunk V	Tibial Peroneal Trunk Vein	
Sural V	Sural Vein	
Soleal V	Soleal Vein	
Peroneal V	Peroneal Vein	
P.Tib. V	Posterior Tibial Vein	
A.Tib. V	Anterior Tibial Vein	
ACA	Anterior Cerebral Artery	
MCA	Middle Cerebral Artery	
PCA	Posterior Cerebral Artery	
AComA	Ant.communicating br.	
PComA	Post.communicating br.	
BA	Basilar Artery	

Tools	Descriptions	Methods or formulae	
IIA	Internal Iliac Artery	D trace in General D measurements	
DFA	Deep Femoral Artery		
Ba V	Basilar Vein		
Brachial V	Brachial Vein		
IIV	Internal Iliac Vein		
CFV	Common Femoral Vein		
SFV	Superficial Femoral Vein		
DFV	Deep Femoral Vein		
SSV	Small Saphenous Vein		
C.Iliac V Reflux	Common Iliac Vein Reflux		Time in General D measurements
Ex.Iliac V Reflux	External Iliac Vein Reflux		
Femoral V Reflux	Femoral Vein Reflux		
Saph. V Reflux	Great Saphenous Vein Reflux		
Pop. V Reflux	Popliteal Vein Reflux		
TP Trunk V Reflux	Tibial Peroneal Trunk Vein Reflux		
Sural V Reflux	Sural Vein Reflux		
Soleal V Reflux	Soleal Vein Reflux		
Peroneal V Reflux	Peroneal Vein Reflux		
P.Tib. V Reflux	Posterior Tibial Vein Reflux		
A.Tib. V Reflux	Anterior Tibial Vein Reflux		
IIV Reflux	Internal Iliac Vein Reflux		
CFV Reflux	Common Femoral Vein Reflux		
SFV Reflux	Superficial Femoral Vein Reflux		
DFV Reflux	Deep Femoral Vein Reflux		
SSV Reflux	Small Saphenous Vein Reflux		
ASP	Ankle Systolic Pressure	Type in	
BSP	Brachial Systolic Pressure		

Calculation

Tool	Method or formulae
ICA/CCA(PS)	<p>Measure the flow velocity ratio between ICA and CCA to calculate the stenosis.</p> <ol style="list-style-type: none"> 1. Select [ICA/CCA (PS)] in the measurement menu. 2. Measure the PS value of the ICA and CCA using the 2 PT method in D trace, and the system calculates the stenosis. <p>Where, the ICA value adopts the maximum PS value of proximal, middle and distal and the CCA adopts the latest measured value after changing the Prox./Mid./Dist. attribute (the default CCA adopts the distal PS value).</p>

Study

Tool	Methods or formulae
ABI	see "6.3.2 ABI"

6.3 Study Tool Operations

6.3.1 IMT

NOTE:

- The IMT function is unavailable on the product not configured with IMT.
- The IMT measurement is available on frozen (or history) linear array images only.

TIP:



- Make sure that you select the correct vessel wall (Near/Far) before the IMT measurement. Otherwise the intima may be recognized incorrectly due to different algorithms that are applied in near/far wall recognition.
- To achieve a good trace result, try to place the ROI box parallel with the vessel and adjust the box size to reduce unwanted interference.

IMT (Intima-Media Thickness) measures the distance between LI (Lumen-Intima) and MA (Media-Adventia).

The IMT values at 4 positions: CCA (Common Carotid Artery), ICA (Internal Carotid Artery), ECA (External Carotid Artery) and Bulb (Bulbillate) need to be measured here.

Perform the following procedure:

1. Enter the IMT exam mode, scan and freeze the image (or review a historic image).
2. Select [IMT] in the measurement menu and enter the IMT measurement.
3. Select the side (Left/Right), angle and vessel wall (Near/Far).

4. Select an item such as [ICC, IMT], and the ROI box displays on the screen.
 - It appears as  when Near is selected
 - It appears as  when Far is selected
5. Move the ROI box to the desired position, then press <Set>. Two auto trace lines appear in the box.

While the ROI box is green, you can:

- Adjust the size of the ROI box.
 - Trace manually
 - Move the cursor to a trace line. The trace line turns yellow. Press <Set>.
 - Move the cursor along the interface of the vessel. Press <Set> to confirm the trace after re-adjusting.
 - Erase the trace lines inside the box by pressing <Clear>. (Long press <Clear> to clear all measurement calipers on the screen.)
6. Press <Set> outside the box to confirm the adjustment result after the manual trace is complete. The results are recorded in the IMT report.

The system calculates:

- IMT Max.
- IMT Min.
- IMT Mean
- IMT SD
- IMT ROI Length
- IMT Measure Length
- IMT Quality Index

The Quality Index indicates the reliability of one measurement. Manual trace or re-scan of an image with clear endocardium edges is recommended if the Quality Index value is small.

For multiple measurements on the same side, vessel and angle, the system calculates the following parameters in the report:

- Average Mean IMT
- Average Max IMT
- Standard deviation

It also provides the Composite Mean IMT, which is an overall mean value of all IMT mean values derived from the measured items.

6.3.2 ABI

Calculate the Ankle Brachial Index (ABI) by measuring the Ankle Systolic Pressure (ASP) and the Brachial Systolic Pressure (BSP) on a Doppler image.

$$ABI = ASP/BSP$$

TIP:

The left and right sides respectively need to be measured.

Perform the following procedure:

1. Select [ABI] in the measurement menu.
2. Click [ASP] from the [ABI] menu and enter the value.

3. Click [BSP] from the [ABI] menu and enter the value.
4. The ABI is calculated by the system automatically.

6.4 References

Stenosis D

Honda, Nobuo, et al., "Echo-Doppler Velocimeter in the Diagnosis of Hypertensive Patients: The Renal Artery Doppler Technique," *Ultrasound in Medicine and Biology*, 1986, Vol. 12(12), pp. 945-952.

Stenosis A

Jacobs, Norman M., et al., "Duplex Carotid Sonography: Criteria for Stenosis, Accuracy, and Pitfalls," *Radiology*, 1985, 154:385-391.

This page intentionally left blank.

7 Urology

7.1 Basic Measurement Procedures

1. Tap [Info] on the touch screen and enter the patient information.
2. Perform the scanning to acquire the desired image.
3. Press <Measure> to enter the Application Measurement.
4. Select the measurement tool from the measurement menu to start the measurement.
 - For measurement tools, see “7.2 Urology Measurement Tools”.
 - For measurement methods, see “2 General Measurement”.

The system calculates and displays the results after the measurement tools have been completed.

7.2 Urology Measurement Tools

7.2.1 2D Mode

Measurement

Tools	Descriptions	Methods or formulae
Renal L	Renal Length	Distance in 2D General measurements
Renal H	Renal Height	
Renal W	Renal Width	
Cortex	Renal Cortical Thickness	
Adrenal L	Adrenal Length	
Adrenal H	Adrenal Height	
Adrenal W	Adrenal Width	
Prostate L	Prostate Length	
Prostate H	Prostate Height	
Prostate W	Prostate Width	
Seminal L	Seminal Vesicle Length	
Seminal H	Seminal Vesicle Height	
Seminal W	Seminal Vesicle Width	
Testis L	Testicular Length	
Testis H	Testicular Height	
Testis W	Testicular Width	

Tools	Descriptions	Methods or formulae
Ureter	/	Distance in 2D General measurements
Pre-BL L	Pre-void Bladder Length	
Pre-BL H	Pre-void Bladder Height	
Pre-BL W	Pre-void Bladder Width	
Post-BL L	Post-void Bladder Length	
Post-BL H	Post-void Bladder Height	
Post-BL W	Post-void Bladder Width	
Renal Cyst1-3 d1-3	/	
Renal Lesion1-3 d1-3	/	
Prostate Mass1 d1-3	/	
Prostate Mass2 d1-3	/	
Prostate Mass3 d1-3	/	
Testis Mass1 d1-3	/	
Testis Mass2 d1-3	/	
Testis Mass3 d1-3	/	
Epididymis L	Epididymis Length	
Epididymis W	Epididymis Width	
Epididymis H	Epididymis Height	
Scrotal Wall Thickness	/	

Calculation

Tools	Descriptions	Methods or formulae
Renal Vol.	Renal Volume	Renal L, Renal H, Renal W NOTE: Needs to be measured on the left and right sides respectively.
Prostate Vol.	Prostate Volume	Prostate L, Prostate H and Prostate W If [Serum PSA] in [Patient Info] > [URO] has been entered, PSAD (Prostate Special Antigen Density) will also be calculated. <ul style="list-style-type: none"> PPSA (ng/ml) = PPSA Coefficient (ng/ml²) × Prostate Vol (ml) PSAD (ng/ml²) = Serum PSA (ng/ml) / Prostate Vol. (ml) Here, the PPSA Coefficient and Serum PSA are entered in the [Patient Info] > [URO] dialog box. The default value of the PPSA Coefficient is 0.12.

Tools	Descriptions	Methods or formulae
Testicular Vol.	Testicular Volume	Testis L, Testis H, Testis W NOTE: Needs to be measured on the left and right sides respectively.
Pre-BL Vol.	Pre-void Bladder Volume	Pre-BL L, Pre-BL H, Pre-BL W The Mictur. Vol is displayed in the report if the Post-BL Vol is measured.
Post-BL Vol.	Post-void Bladder Volume	Post-BL L, Post-BL H, Post-BL W The Mictur. Vol is displayed in the report if the Pre-BL Vol is measured.
Mictur. Vol.	Micturated Volume	Pre-BL Vol, Post-BL Vol The Post-BL Vol. and Mictur. Vol. are calculated automatically, the Post-BL Vol. is displayed in the report.

Study

Tools	Methods or formulae
Kidney	Renal L, Renal H, Renal W NOTE: Needs to be measured on the left and right sides respectively.
Adrenal	Adrenal L, Adrenal H, Adrenal W NOTE: Needs to be measured on the left and right sides respectively.
Prostate	Prostate L, Prostate H, Prostate W If [Serum PSA] in [Patient Info] > [URO] has been entered, PSAD (Prostate Special Antigen Density) will also be calculated. <ul style="list-style-type: none"> • $PPSA \text{ (ng/ml)} = PPSA \text{ Coefficient (ng/ml}^2) \times \text{Prostate Vol (ml)}$ • $PSAD \text{ (ng/ml}^2) = \text{Serum PSA (ng/ml)} / \text{Prostate Vol. (ml)}$ Here, the PPSA Coefficient and Serum PSA are entered in the [Patient Info] > [URO] dialog box. The default value of the PPSA Coefficient is 0.12. The PSAD displays in the report if the PSA value is entered.
Seminal Vesicle	Seminal L, Seminal H, Seminal W NOTE: Needs to be measured on the left and right sides respectively.
Testis	Testis L, Testis H, Testis W NOTE: Needs to be measured on the left and right sides respectively.
Bladder	Pre-BL L, Pre-BL H, Pre-BL W; Post-BL L, Post-BL H, Post-BL W

Tools	Methods or formulae
Mass1-10	Distance in 2D General measurements
Prostate mass 1-3	
Testis mass 1-3	
Epididymis	Epididymis L, Epididymis H, Epididymis W NOTE: Needs to be measured on the left and right sides respectively.
Renal Cyst1-3 d1-3	Distance in 2D General measurements
Renal Lesion1-3 d1-3	

7.2.2 Doppler Mode

Measurement

Tools	Descriptions	Methods or formulae
Testicular A	Testicular Aorta	Distance in 2D General measurements
Testicular V	Testicular Vein	
Epididymis A	Epididymis Aorta	
Epididymis V	Epididymis Vein	

7.3 References

PPSA

Peter J. Littrup M.D., Fed LeE. M.D., Curtis Mettin. P.D. Prostate Cancer Screening: Current Trends and Future Implications. CA-A CANCER JOURNAL FOR CLINICIANS, Jul/Aug 1992, Vol.42, No.4

PSAD

MITCHELL C. BENSON, IHN SEONG, CARL A. OLSSON, J., McMahon, WILLIAM H.COONER. The Use of Prostate Specific Antigen Density to Enhance the Predictive Value of the Intermediate Levels of Serum Prostate Specific Antigen. THE JOURNAL OF UROLOGY, 1992, Vol.147, p817-821

8 Gynecology

8.1 Basic Measurement Procedures

1. Tap [Info] on the touch screen and enter the patient information.
2. Perform the scanning to acquire the desired image.
3. Press <Measure> to enter the Application Measurement.
4. Select the measurement tool from the measurement menu to start the measurement.
 - For measurement tools, see “8.2 Gynecology Measurement Tools”.
 - For measurement methods, see “2 General Measurement”.

The system calculates and displays the results after the measurement tools have been completed.

8.2 Gynecology Measurement Tools

Measurement

Tools	Descriptions	Methods or formulae
UT H	Uterine Height	Distance in 2D General measurements
UT W	Uterine Width	
UT L	Uterine Length	Distance, Trace and Spline in 2D General Measurements
Cervix L	Uterine Cervix Length	
Cervix H	Uterine Cervix Height	Distance in 2D General measurements
Cervix W	Uterine Cervix Width	
Endo	Endometrium Thickness	
Ovary L	Ovary Length	
Ovary H	Ovary Height	
Ovary W	Ovary Width	
Follicle1~16 L	Follicle 1~16 Length	
Follicle1~16 W	Follicle 1~16 Width	
Follicle1~16 H	Follicle1~16 Height	
Fibroid1-3 d1-3	/	
GYN Lesion1-3 d1-3	/	
Ovarian Cyst1-3 d1-3	/	
DWT	Detrusor Wall Thickness	

Tools	Descriptions	Methods or formulae
Intus. Depth	Intussusceptions Depth	Distance in 2D General measurements
BSD (R)	Bladder Neck-Symphysis Distance (Rest)	Parallel in 2D General Measurements
BSD (Va)	Bladder Neck-Symphysis Distance (Valsalva)	
Cx-SP Dist. (R)	Cervix - Symphysis Publis Distance (Rest)	
Cx-SP Dist. (Va)	Cervix - Symphysis Publis Distance (Valsalva)	
RA-SP Dist. (R)	Rectal Ampulla - Symphysis Publis Distance (Rest)	
RA-SP Dist. (Va)	Rectal Ampulla - Symphysis Publis Distance (Valsalva)	
Rectocele Depth	/	
Shuttle (R)	Bladder Neck-Symphyseal Distance (Rest)	The system automatically calculates BSD, BPW-SP Dist., Cx-SP Dist. and RA-SP Dist. values.
Shuttle (S)	Bladder Neck-Symphyseal Distance (Stress)	<p>The measurement of reference line distance: measure the distance from BN, front point, middle point, back point of pelvis floor to the reference line of the symphysis pubis.</p> <ol style="list-style-type: none"> 1. Move the bigger cursor to a certain point. 2. Rotate <Angle> to adjust the orientation of the reference line. 3. Press <Set> to fix the reference line. 4. Press <Set> to fix BN position. <p>Measure the distance from this point to the reference line (BN distance). Then, measure BPW-SP Dist., Cx-SP Dist. and RA-SP Dist..</p> <p>Press <Clear> to remove the last measurement result. Double-click <Set> to complete the measurement in advance. Press <Update> to start a new measurement.</p>

Tools	Descriptions	Methods or formulae
RVA (R)	Retrovesical Angle (Rest)	Angle in 2D General measurements
RVA (S)	Retrovesical Angle (Stress)	
UTA (R)	Urethral Tilt Angle (Rest)	
UTA (S)	Urethral Tilt Angle (Stress)	
URA	Urethral Rotation Angle	
PVA (R)	Pubovesical Angle (Rest)	
PVA (S)	Pubovesical Angle (Stress)	
PUA (R)	Pubourethral Angle (Rest)	
PUA (S)	Pubourethral Angle (Stress)	
ARA (R)	Anorectal Angle (Rest)	
ARA (S)	Anorectal Angle (Stress)	
ARA (C)	Anorectal Angle (Contraction)	
LH AP Diam (R)	Levator Hiatal Anteroposterior Diameter (Rest)	
LH AP Diam (S)	Levator Hiatus Anteroposterior Diameter (Stress)	
LH AP Diam (C)	Levator Hiatus Anteroposterior Diameter (Contraction)	
LH Lateral Diam (R)	Levator Hiatus Lateral Diameter (Rest)	
LH Lateral Diam (S)	Levator Hiatus Lateral Diameter (Stress)	
LH Lateral Diam (C)	Levator Hiatus Lateral Diameter (Contraction)	
LA Thickness (R)	Levator Ani Thickness (Rest)	
LA Thickness (S)	Levator Ani Thickness (Stress)	
LA Thickness (C)	Levator Ani Thickness (Contraction)	
LH Area (R)	Levator Hiatus Area (Rest)	Area in 2D General measurements
LH Area (S)	Levator Hiatus Area (Stress)	
LH Area (C)	Levator Hiatus Area (Contraction)	
LA Angle (R)	Levator Ani Angle (Rest)	Angle in 2D General measurements
LA Angle (S)	Levator Ani Angle (Stress)	
LA Angle (C)	Levator Ani Angle (Contraction)	

Tools	Descriptions	Methods or formulae
LUG (R)	Levator Urethra Gap (Rest)	Distance in 2D General Measurements
LUG (S)	Levator Urethra Gap (Stress)	
LUG (C)	Levator Urethra Gap (Contraction)	
BPW-SP Dist. (S)	Bladder Post Wall - Symphysis Publis Distance (Stress)	Parallel in 2D General Measurements
BPW-SP Dist. (Va)	Bladder Post Wall - Symphysis Publis Distance (Valsalva)	
GYN Lesion1~3 Strain	/	Strain in 2D General measurements

Calculation

Tools	Descriptions	Methods or formulae
Ovary Vol.	Ovary Volume	Ovary L, Ovary H, Ovary W NOTE: Needs to be measured on the left and right sides respectively.
UT Vol.	UT Volume	UT L, UT H, UT W
Uterus Body	/	UT L, UT H, UT W Uterus Body (cm) = UT L (cm) + UT H (cm) + UT W (cm)
UT-L/ CX-L	/	UT L, Cervix L UT-L/CX-L (No unit) = UT L (cm) / Cervix L (cm)
Follicle 1-16	/	Length, height and width of follicle 1~16
Mean DWT	Mean Detrusor Wall Thickness	Distance in 2D General Measurements Mean DWT = (DWT1 + DWT2 + DWT3) /3
IAS Damage	/	Damage ratio= the length of sphincter muscle of anus damage / the length of sphincter muscle of anus
EAS Damage	/	

Study

Tools	Descriptions	Methods or formulae
Uterus	/	Length, height and width of uterus, endometrium thickness
Uterine Cervix	/	Length, height and width of uterine cervix
Ovary	/	Length, height and width of ovary
Follicle 1~16	/	Length, height and width of follicle 1~16

Tools	Descriptions	Methods or formulae
Fibroid1-3 d1-3	/	Distance in 2D General Measurements
GYN Lesion1-3 d1-3	/	
Ovarian Cyst1-3 d1-3	/	
BL Height	Bladder Height	The system automatic calculates Residual Urine value. <ul style="list-style-type: none"> • Dietz formula: Residual Urine (ml) = BL Height (cm) × BL Depth (cm) × 5.6, or • Haylen formula: Residual Urine (ml) = BL Height (cm) × BL Depth (cm) × 5.9 - 14.6, or • Dicuio formula: Residual Urine (ml) = BL Height (cm) × BL Depth (cm) × BL Transverse Diameter (cm) × 0.52
BL Depth	Bladder Depth	
GYN Lesion1~3 StrRatio		Strain Ratio in 2D General Measurements

Where, the methods and formulae for follicle volume are as follows:

- Average Diameter
 - 2-distance

$$\text{Average Diam} = \frac{(\text{Length} + \text{Width})}{2}$$

- 3-distance

$$\text{Average Diam} = \frac{(\text{Length} + \text{Width} + \text{Height})}{3}$$

- Follicle Volume
 - 1-distance

$$\text{Vol} = \frac{\pi}{6} (\text{Length})^3$$

- 2-distance

$$\text{Vol} = \frac{\pi}{6} (\text{Length})^2 \times \text{Width}$$

- 3-distance

$$\text{Vol} = \frac{\pi}{6} \text{length} \times \text{Width} \times \text{Height}$$

8.3 References

Uterus Body

Feng Kui, Sun Yanling, Li Hezhou. Ultrasonic diagnosis of adenomyosis. Journal of Henan Medical University, 1995; 30 (2).

UT-L/ CX-L

Ji Jindi, et al. Ultrasonographic study of the intersex problems and the internal genitalia abnormalities. *Journal of China medical ultrasound*. 1996, Volume 12, No8 P40.

Residual Urine

- Dietz HP, et al. Determination of postvoid residual by translabial ultrasound. *Int Urogynecol J* 2012; 23: 1749-1752.
- Haylen BT. Verification of the accuracy and range of transvaginal ultrasound in measuring bladder volumes in women. *Br J Urol* 1989;64:350-352.
- Cassadó, J., Espu?a-Pons, M., Díaz-Cuervo, H., Rebollo, P. and on behalf of the GISPEM Group (2015), How can we measure bladder volumes in women with advanced pelvic organ prolapse?. *Ultrasound Obstet Gynecol*, 46: 233–238. doi:10.1002/uog.14678

Levator Hiatus Diam, Area, Thickness and LA Angle

- 3-Dimensional transvaginal ultrasonography evaluation of femal pelvic floor structure and function.
- Dan V. Valsky, MD, Simcha Yagel, MD. Three-Dimensional Transperineal Ultrasonography of he Pelvic Floor. *J Ultrasound Med* 2007; 26:1373–1387.

LUG (Levator Urethra Gap)

H. P. DIETZ, A. ABBU and K. L. SHEK. The levator–urethra gap measurement: a more objectivemeans of determining levator avulsion? *Ultrasound Obstet Gynecol* 2008; 32: 941–945.

Smart Pelvic

- Svabik K, Shek KL, Dietz HP. How much does the levator hiatus have to stretch during childbirth? *BJOG* 2009;116:1657–62
- Abdool Z, Shek KL, Dietz HP. The effect of levator avulsion on hiatal dimensions and function. *Am J Obstet Gynecol* 2009;201(1). 89.e1–5.
- Dietz, H., Hoyte, L., Steensma, A. (2008). *Atlas of Pelvic Floor Ultrasound*. United Kingdom: Springer-Verlag London Ltd.
- Dietz H, De Leon J, Shek K. Ballooning of the levator hiatus. *Ultrasound Obstet Gynecol* 2008; 31: 676–680.
- Eisenberg VH, Chantarasorn V, Shek KL, Dietz HP. Does levator ani injury affect cystocele type? *Ultrasound Obstet Gynecol* 2010; 36: 618–623.
- Oerno A, Dietz H. Levator co-activation is a significant confounder of pelvic organ descent on Valsalva maneuver. *Ultrasound Obstet Gynecol* 2007; 30: 346–350.
- Dietz H, Lanzarone V. Levator trauma after vaginal delivery. *Obstet Gynecol* 2005;106: 707–712.
- Dietz HP, Abbu A, Shek KL. The levator–urethra gap measurement:a more objective means of determining levator avulsion? *Ultrasound Obstet Gynecol* 2008; 32: 941–945.
- Dietz HP, Schierlitz L. Pelvic floor trauma in labour—myth or reality? *Aust N Z J Obstet Gynaecol* 2005;45:3–11.
- Dietz H, Abbu A, Shek K (2008) The levator urethral gap measurement: a more objective means of determining levator avulsion? *Ultrasound Obstet Gynecol* 32:941–945
- Valsky DV, Yagel S. Three-dimensional transperineal ultrasonography of the pelvic floor: improving visualization for new clinical applications and better functional assessment. *J Ultrasound Med* 2007; 26: 1373–1387
- Dietz HP. Pelvic floor ultrasound: a review. *Am J Obstet Gynecol* 2010; 202: 321–334

9 Small Parts

9.1 Basic Measurement Procedures

1. Tap [Info] on the touch screen and enter the patient information.
2. Perform the scanning to acquire the desired image.
3. Press <Measure> to enter the Application Measurement.
4. Select the measurement tool from the measurement menu to start the measurement.
 - For measurement tools, see “9.2 Small Parts Measurement Tools”.
 - For measurement methods, see “2 General Measurement”.

The system calculates and displays the results after the measurement tools have been completed.

9.2 Small Parts Measurement Tools

9.2.1 2D Mode

Measurement

Tools	Descriptions	Methods or formulae
Thyroid L	Thyroid Length	Distance in 2D General measurements
Thyroid H	Thyroid Height	
Thyroid W	Thyroid Width	
Isthmus H	Isthmus height	
Testis L	Testicular Length	
Testis H	Testicular Height	
Testis W	Testicular Width	
Epididymis L	Epididymis Length	
Epididymis W	Epididymis Width	
Epididymis H	Epididymis Height	
Scrotal Wall Thickness	/	
Breast Mass 1~10 L	Mass Length	
Breast Mass 1~10 W	Mass Width	
Breast Mass 1~10 H	Mass Height	
Nip.-Mass 1~10 Dist.	Distance between nipple and mass	
Skin-Mass 1~10 Dist.	Distance between skin and mass	

Tools	Descriptions	Methods or formulae
Thyroid Mass 1-3 d1-3	Thyroid mass	Distance in 2D General measurements
Thyroid Nodule 1-3 d1-3	/	Distance in 2D General measurements
Thyroid Cyst 1-3 d1-3	/	
Testicular Mass 1-3 d1-3	Testicular mass	
THY Mass1~3 Strain	Thyroid Mass Strain	Strain in 2D General measurements
THY Nodule1~3 Strain	Thyroid Nodule Strain	
Breast Mass1~10 Strain	/	
THY Mass1~3 Elas.	Thyroid Mass Elastography	Elastography in 2D General Measurements
THY Nodule1~3 Elas.	Thyroid Nodule Elastography	
Breast Mass1~10 Elas.	Breast Mass Elastography	

Calculation

Tools	Descriptions	Methods or formulae
Thyroid Vol.	Thyroid Volume	Thyroid Vol. (cm ³) = k × Thyroid L (cm) × Thyroid H (cm) × Thyroid W (cm) Where k= 0.479 or 0.523
Testicular Vol.	Testicular Volume	Testis L, Testis H, Testis W NOTE: Needs to be measured on the left and right sides respectively.

Study

Tools	Descriptions	Methods or formulae
Thyroid	/	Same formulae as in the Thyroid Vol. calculation
Testis	/	Testis L, Testis H and Testis W, calculates the Testis Vol.
Epididymis	/	Epididymis L, Epididymis H and Epididymis W
Breast Mass1~10	/	Volume (3 Dist.) in 2D General Measurements
Thyroid Mass1~10	/	
Testicular Mass1~10	/	

Tools	Descriptions	Methods or formulae
THY Mass1~3 Strain Ratio	Thyroid Mass Strain Ratio	Strain Ratio in 2D General measurements
THY Nodule1~3 Strain Ratio	Thyroid Nodule Strain Ratio	
Breast Mass1~10 Strain Ratio	/	
THY Mass1~3 Elas. Ratio	Thyroid Mass Elastography Ratio	Elastography Ratio in 2D General Measurements
THY Nodule1~3 Elas. Ratio	Thyroid Nodule Elastography Ratio	
Breast Mass1~10 Elas. Ratio	Breast Mass Elastography Ratio	

9.2.2 Doppler Mode

Measurement

Tools	Descriptions	Methods or formulae
STA	Superior Thyroid Artery	D trace in General D measurements
ITA	Inferior Thyroid Artery	
Testicular A	Testicular Aorta	
Testicular V	Testicular Vein	
Epididymis A	Epididymis Aorta	
Epididymis V	Epididymis Vein	

9.3 References

Thyroid Vol (k= 0.479)

Volumetrie der Schilddruesenlappn mittels Realtime-Sonographie; J Brunn, U. Block, G. Ruf, et al.; Dtsch.med. Wschr.106 (1981), 1338-1340.

Thyroid Vol (k=0.523)

Gomez JM, Gomea N, et al. Determinants of thyroid volume as measured by ultrasonography in healthy adults randomly selected. Clin Endocrinol(Oxf), 2000;53:629-634

This page intentionally left blank.

10 Pediatrics

The HIP (Hip Joint Angle) measurement is used in pediatric Pediatrics. Such measurement provides early diagnosis for infant hip joint dislocation.

10.1 Basic Measurement Procedures

1. Tap [Info] on the touch screen and enter the patient information.
2. Perform the scanning to acquire the desired image.
3. Press <Measure> to enter the Application Measurement.
4. Select the measurement tool from the measurement menu to start the measurement.
 - For measurement tools, see “10.2 Pediatrics Measurement Tools”.
 - For measurement methods, see “2 General Measurement”.

The system calculates and displays the results after the measurement tools have been completed.

10.2 Pediatrics Measurement Tools

10.2.1 HIP

The HIP calculation assists in assessing the development of the infant hip. In this calculation, three straight lines are superimposed on the image and aligned with the anatomical features. The two angles are calculated and displayed.

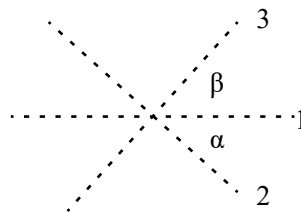

Line	1	The baseline (BL), connecting the osseous acetabular convexity to the point where the joint capsule and the perichondrium unite with the ilium.
	2	The roof line (RL), connecting the lower edge of the ilium to the osseous acetabular convexity.
	3	The inclination line (IL), connecting the osseous acetabular convexity to the acetabular labrum.
Angle	α (Alpha)	The angle between BL and RL.
	β (Beta)	The angle between BL and IL

Dislocation type can be determined using the Graf method, as described in the following table.

Type		α	Bony roof	Superior bony rim	β	Cartilaginous roof	Age (Weeks)
I	Ia	$\geq 60^\circ$	good	angular/slightly rounded (“blunt”)	$\leq 55^\circ$	covers the femoral head	any age
	Ib	$\geq 60^\circ$	good	angular/slightly rounded (“blunt”)	$> 55^\circ$	covers the femoral head	any age
II	IIa	$[50^\circ, 60^\circ)$	adequate (satisfactory)	rounded	any angle	covers the femoral head	$[0, 6]$
	IIa(+)	$[55^\circ, 60^\circ)$	adequate (satisfactory)	rounded	any angle	covers the femoral head	$(6, 12]$
	IIa(-)	$[50^\circ, 55^\circ)$	deficient	rounded	any angle	covers the femoral head	$(6, 12]$
	IIb	$[50^\circ, 60^\circ)$	deficient	rounded	any angle	covers the femoral head	> 12
	IIc	$[43^\circ, 50^\circ)$	severely deficient	rounded to flattened	$\leq 77^\circ$	covers the femoral head	any age
D		$[43^\circ, 50^\circ)$	severely deficient	rounded to flattened	$> 77^\circ$	pressed shift	any age
III	IIIa	$\leq 42^\circ$	poor	flattened	no measure	pressed upwards-without structural alteration (devoid of echoes) proximal perichondrium goes up to the contour of the iliac wall	any age
	IIIb	$\leq 42^\circ$	poor	flattened	no measure	pressed upwards-with structural alteration (they are echogenic) proximal perichondrium goes up to the contour of the iliac wall	any age
IV		$\leq 42^\circ$	poor	flattened	no measure	pressed downwards (horizontal or mulded proximal perichondrium)	any age

Perform the following procedure:

- In B mode, select [HIP] from the measurement menu.
A line appears, and there is a fulcrum on the line.
- Use the trackball/trackpad to move the line to the position of the hip joint. Then rotate the <Angle> knob to fix the baseline.
- Press <Set> to confirm and the second line displays.
- Use the method for adjusting the first line to anchor the RL and press <Set> to fix the RL.
- Use the same method to fix the third line IL. The angles of α and β come out.

If the patient's age is entered, the dislocation type is also displayed.

Measure the angles of α and β separately: click [HIP (α)] or [HIP (β)] to measure.

10.2.2 HIP-Graf

The measurement items, results and procedures, see “10.2.1 HIP”.

10.2.3 d/D

Measures the distance between the baseline and bottom line of the osseous acetabular and the maximum width of the hip to estimate the hip osseous acetabular coverage.

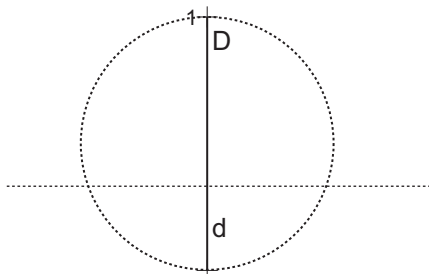

Perform the following procedure:

1. Select [d/D] in the measurement menu.
2. Use the Distance tool in the 2D General Measurement to measure the maximum width of the hip (D), and the distance between the osseous acetabular roof and bottom (d).

The system calculates the d/D.

10.3 References

Graf R., “Sonographic diagnosis of hip dysplasia. Principles, sources of error and consequences” *Ultraschall Med.* 1987 Feb;8(1):2-8

Schuler P., “Principles of sonographic examination of the hip” *Ultraschall Med.* 1987 Feb;8(1):9-1

Graf, R. “Fundamentals of Sonographic Diagnosis of Infant Hip Dysplasia.” *Journal Pediatric Orthopedics*, Vol. 4, No. 6:735-740,1984.

Graf, R. *Guide to Sonography of the Infant Hip.* Georg Thieme Verlag, Stuttgart and New York, 1987.

Morin, C., Harcke, H., MacEwen, G. “The Infant Hip: Real-Time US Assessment of Acetabular Development.” *Radiology*, 177:673-677, December 1985.

R. Graf. “Hip Sonography Diagnosis and Management of Infant Hip Dysplasia” With the collaboration of S. Scott, K. Lercher, F. Baumgartner, A. Benaroya

This page intentionally left blank.

11 Emergency&Critical

11.1 Basic Measurement Procedures

1. Tap [Info] on the touch screen and enter the patient information.
2. Perform the scanning to acquire the desired image.
3. Press <Measure> to enter the Application Measurement.
4. Select the measurement tool from the measurement menu to start the measurement.
 - For measurement tools, see “11.2 EM Measurement Tools”.
 - For measurement methods, see “2 General Measurement”.

The system calculates and displays the results after the measurement tools have been completed.

11.2 EM Measurement Tools

The following optional emergency exam modes are available in the current system:

- EM ABD
- EM FAST
- EM OB
- EM Vascular
- EM Superficial

The commonly used measurement tools are contained in the EM package corresponding to each EM exam mode.

NOTE:

- Measurement tools in each EM package depend on the specific measurement data preset for each ultrasound system.
 - For detailed descriptions of the measurement items, see the corresponding application chapter.
 - For more information about package preset, see *Basic Volume*.
-

This page intentionally left blank.

12 Nerve

12.1 Basic Measurement Procedures

1. Tap [Info] on the touch screen and enter the patient information.
2. Perform the scanning to acquire the desired image.
3. Press <Measure> to enter the Application Measurement.
4. Select the measurement tool from the measurement menu to start the measurement.
 - For measurement tools, see “12.2 Nerve Measurement Tools”.
 - For measurement methods, see “2 General Measurement”.

The system calculates and displays the results after the measurement tools have been completed.

12.2 Nerve Measurement Tools

There are no specific tools for Nerve by default, however, you can preset measurement tools for Nerve using tools from other packages. For details, see *Basic Volume*.

NOTE:

Measurement tools in each application package depend on the specific measurement data preset for each ultrasound system.

This page intentionally left blank.

13 Report

The report records measurement results, which are automatically saved by the system after each measurement.

13.1 Viewing Reports

13.1.1 To View Current Reports

Tap [Report] on the touch screen to enter the report dialog box. The default report of the current exam appears.

Report

Name: lily,abc
ID: 20190902-185720-0003
DOB: Age: 30Years
LMP: 03/06/2019
GA: 13w0d EDD(LMP): 09/03/2020
AUA 8w4d EDD(AUA): 09/04/2020
Fetus A
Operator: Admin Ref. Physician:

Formula	Value	1	2	3	Method	GA	Range
2D Measurements							
GS	Tokyo	2.59cm	2.59		Avg	6w4d	<input checked="" type="checkbox"/> 5w3d-7w5d
CRL	Hadlock	3.78cm	3.78		Avg	10w5d	<input checked="" type="checkbox"/> 9w6d-11w4d
YS L	Value	4.37cm	4.37		Avg		
Z-Scores							
AV Diam	Value	2.90cm	2.60	3.21	Avg		

Comments:

mindray
Report Type: Obstetrics

Save Comment
Load Comment
Save Report
Load Report
Save
Cancel

Add Picture Clear All Setting Preview
WorkSheet DICOM Verify Signature Print

- Each measurement contains the three latest values and a final value.
- The report only displays results of tools that are displayed in the report template by default and are completed, as shown in the figure above.
- Select [Previous] or [Next] to switch between pages if the report has more than one page.
- When using Obstetric template, if LMP has already been entered, tap [OB Graph] to view Fetal Growth Curve after measurement.
- After viewing, press <Freeze>, or select [Cancel] or [Save] to exit the report page.

Editing Measurement Data

CAUTION

Input appropriate data when editing the measurement values, otherwise misdiagnosis may occur.

NOTE:

- Only measurement values are editable while calculation values are not.
 - After a measurement value is modified, the average value of the tool and the corresponding calculation value will be updated automatically.
-

The measurement values in the text boxes are editable. Move the cursor to the text box and press <Set>.

The modified value(s) is/are underlined.

The final value displays in the [Value] column. Select an option ([Last], [Avg], [Max] or [Min]) from [Method] to determine the method in which the final value is calculated.

For result values used to calculate GA (Gestational Age) and SD (Standard Deviation), the formula used in this calculation can be selected from [Formula]. The GA and SD values update with the formula change.

Entering Ultrasound Remarks

In the [Comments] box, enter the corresponding information.

You can also save or load the comments.

- Save comment: enter information in the Comments box and then tap [Save Comment] on the touch screen to save current information in the report comment database.
- Load comment: tap [Load Comment] on the touch screen to open the dialog box to check history saved comment information. You can select related information to add to current report comment or select the location of the comments.

Selecting Images

Images saved for the current exam can be added to the report.

Perform the following procedure:

1. Click [Add Picture] on the report page to bring up the following dialog box.
 - Left Column: Images saved for the current exam.
 - Right Column: Images selected to add to the report.
2. Select the image.
 - Add/Remove the image by using [>], [>>], [<] and [<<].
 - Select an image in the right column and click [Move Up] or [Move Down] to adjust the sequence in which the images are arranged in the report.
3. Click [OK] to confirm.

Adding Anatomical Picture

You may add anatomical graphics for illustration. OB, EM OB, IVF, Stress Echo and LV analysis reports do not support this function.

Perform the following procedure:

1. Tap [Anatomical Graphic] on the touch screen.

The dialog box appears.

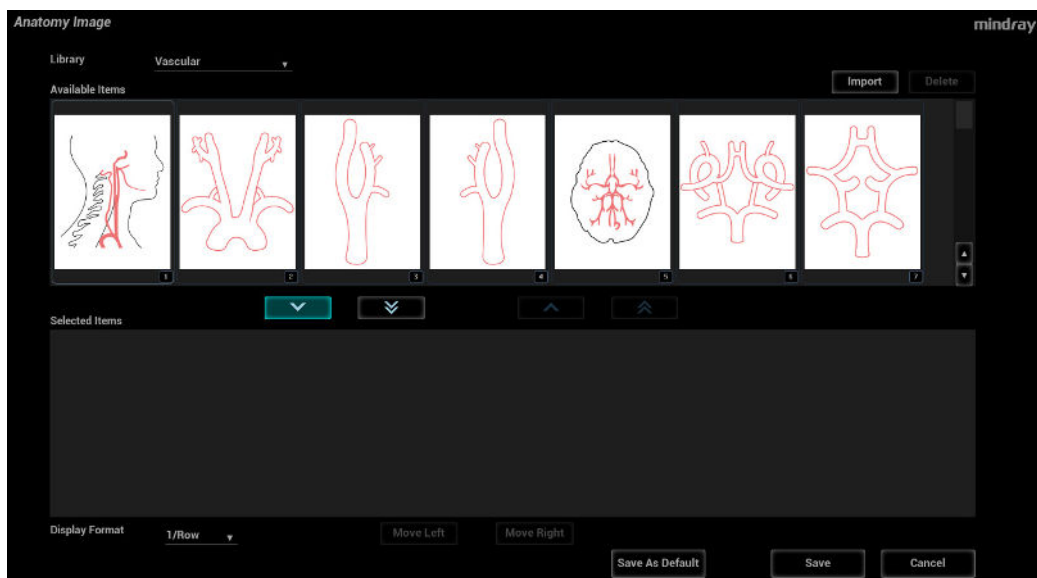

- Available items: the graphic saved in the current exam can be added to the report.
- Selected items: the selected graphic will be added to the report.

2. Select the graphic

- Adding/ Removing the image with [\checkmark], [\checkmark], [\wedge], [\wedge].
- Select a graphic from the selected items. Click [Move Left] or [Move Right] to adjust the graphic sequence in the list.

The sequence of the graphic in the bottom column is that of the graphics in the report.

You may customize the anatomical graphic and import it to the report. Display effect of 480*640 works best.

3. Tap Right/Left or Prox/Mid/Dist/None. Select the measurement to be added to the anatomical curve (see the figure below).

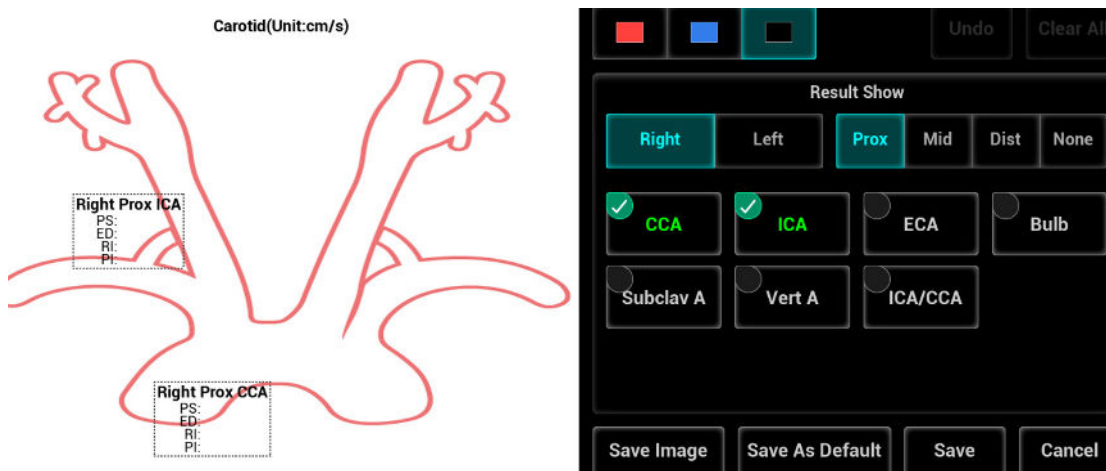

4. When measuring the results of the anatomical curve, the measurements appear on the curve.
5. Select the painter color, and draw on the anatomical area manually.
6. Click [Save] to add anatomical picture.

Analyzing Report Data

You can preset and edit anatomy information in the report.

Perform the following procedure:

1. Tap [Analyze].
2. Select or enter anatomy descriptions.

Descriptions of [Fetus Score] can only be selected from the drop-down list.

Use the [Previous]/[Next] buttons to switch between pages.

3. Click [Save] to confirm. Analysis information displays after the measurement values in the report.

Adding a Signature

Fill in the signature after completing the report.

Perform the following procedure:

1. Tap [Signature]. Draw the signature information on the touch screen. Tap [OK] to save the information.
2. Click [Save].
3. Print or preview the report to view the signature information.

13.1.2 To View History Reports

NOTE:

History reports can be viewed, but cannot be edited.

If more than one exam is performed for a patient, an [Exam] drop-down list appears in the top-right part on the report.

Perform the following procedure:

1. Select previous exams from the [Exam] drop-down list.
2. According to the exam mode, select a proper template from the [Report Type].

Make sure the template matches the exam mode, otherwise the measurement result will not display correctly. E.g. An abdomen measurement result will not display in an OB report template preset without any abdomen measurement items.

3. View the history report.

13.2 Obstetric Exam Report

13.2.1 Fetal Biophysical Profile

Fetal Biophysical Profile means to first obtain a few indices related to fetal growth through experiment or measurement and then evaluate the hazardous situation that the fetus is facing by grading these indices respectively.

Under OB report status, tap [Analyze] on the touch screen, the fetus Score is listed after the fetal analysis.

The scoring criteria the system provides are based on the Vintzileos formula, as shown in the table below.

Fetal growth index	Score 0	Score 2	Observation time
FHR	<2, or Reactive FHR ≤15 bpm	Reactive FHR ≥ 15 bpm, duration ≥ 15 s, ≥ 2 times	30 minutes
FM	≥ 2 fetal movements	FM ≥ 3 times (continuous movement is deemed as 1 time)	30 minutes
FBM	No FBM or duration ≤ 30 s	FBM ≥ 1 times; duration ≥ 30 s	30 minutes
FT	Limbs stretch, no bend, fingers loose	Limbs and spine stretch/bend ≥ 1 times	/
AF	No AF, or AF volume < 2 × 2 cm	One or more AF volumes > 2 × 2 cm	/

The score(s) can be manually entered into the system. The scores of each index as well as the total score will be appended to the report.

Fetal scoring results criteria:

Total scores	Growth condition
8-10	Normal, chronic asphyxia risk low
4-6	Chronic asphyxia risk suspicious
0-2	Chronic asphyxia risk high

13.2.2 Comparison Bar

This function compares the clinical GA, the ultrasound GA obtained from OB measurements and the AUA (CUA).

Select the [Print] checkbox to determine whether to include the bar in the printed report or not.

13.2.3 Z-Score

NOTE:

The Z-Score study is effective for fetuses aged 15~40 weeks.

As the FL, BPD and GA are most relevant to the fetus cardiac structure and the Z-Score regression equation is related to the natural logarithm value of the FL, BPD and GA variables, the Z-Score of cardiac structures can be obtained by looking at the Z-Score table, which is important in fetus cardiac growth evaluation and intrauterine interventional therapy.

$$\ln(\text{predicted cardiac dimension}) = m \times \ln(\text{FL, GA or BPD}) + c$$

$$\text{Z-Score} = (\ln(\text{actual}) - \ln(\text{predicted cardiac dimension})) / \text{root MSE}$$

Where the unit of FL and BPD is cm, GA is week, m is multiplier, c is intercept and root MSE is root-mean-square error, which can be obtained from the table.

Perform the following procedure:

1. Enter the patient information and obstetric information in the [Patient Info] > [OB] dialog box.
2. Measure the BPD and FL.

3. Select Z-Score parameters (with Z-Score tag in the name) from the measurement menu.
4. Open the report to check the Z-Score result.

13.2.4 Fetal Growth Curve

TIP:

If the patient ID is blank, the clinical GA is not calculated or the measurement value is not valid, the measurement values will not be displayed on the curve.

The fetus growth curve compares the measured data of the fetus with the normal growth curve to judge whether the fetus is in normal growth state. The growth curve data is sourced from the Fetal Growth Table.

Perform the following procedure:

1. Enter the patient information and obstetric information in the [Patient Info] > [OB] dialog box.
2. Perform one or more fetal growth parameter tools.
3. Tap [OB Graph] on the report touch screen to display the Obstetric Growth Curve dialog box. The dialog box displays the growth curve and the position of the measurement value.
 - Two drop-down lists above the curve display the measurement item/tool and the formula of the curve, which can be changed.
 - Different symbols are used on the growth curves to identify measurement data of different fetuses.
 - Current and historic data of a fetus are displayed in the same symbols, with the historic data appearing in smaller symbols.
 - Click the [Print] checkbox to determine whether to include the growth curve in the printed report or not.
 - The green dotted line indicates the clinical GA on the X-axis.
 - Select the number and layout of the curves from [Display Layout].
 - 1*1: one curve displays in the screen.
 - 2*1: two curves (up/down) display in the screen.
 - 2*2: four curves display in the screen.
 - Click [Previous]/[Next] to turn the growth curve pages.
4. Click [Save] to confirm the setting and exit the page.

13.2.5 Fetus Compare

TIP:

You can select whether to print multi-fetus data in one report via [Report] > [Setting].

In the Obstetric report, select [Fetus A], [Fetus B], [Fetus C] or [Fetus D] to switch between the results for different fetuses.

Perform the following procedure:

1. Tap [Fetus Compare] on the touch screen to see a visualized comparison result.
2. In the [OB Graph] dialog box, select [A], [B], [C] or [D] to display the growth curves of the different fetuses.
 - Data of Fetus: different symbols are used on the growth curves to identify measurement data of different fetuses.

- Historic/current data: symbol size is used to differentiate, with historic data appearing in smaller symbols.

13.3 Report Setting

Tap [Setting] on the touch screen to generally change the report display.

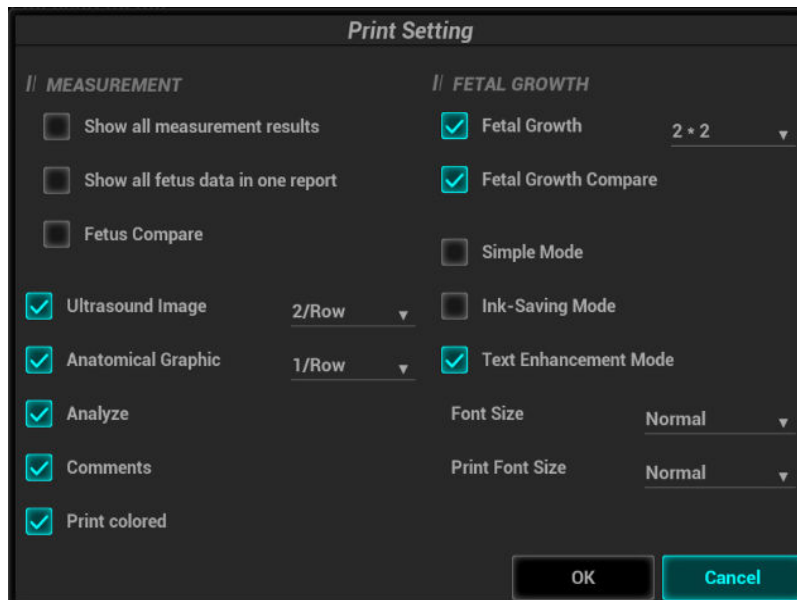

Type	Description	
Print information and layout	Choose the item (s) to be displayed on the report: ultrasound image, anatomical graphic, analysis and comments. Set the layout for ultrasound image and anatomical graphic for printing.	
	Ultrasound Image	Select the ultrasound image to be printed. Then, set the image layout for printing. If checking “Ink-Saving Mode”, the ultrasound image is printed in white background.
	Anatomical Graphic	Select the anatomical graphic to be printed. Then, set the graphic layout for printing.
	Analyze	Select to print the added analysis.
	Comments	Select to print the comment column.
	Print colored	After checking it, WMS score mode of stress echo is displayed in color. If not checking it, WMS score mode is displayed in numeric.
Measurement	Show all measurement results	Display all measurement results of each item for printing.
	Show all fetus data in one report	After clicking it, the report chooses and prints the multi-fetus data simultaneously.
	Fetus compare	Select the fetus comparison to be printed.

Type	Description	
Fetal Growth	Fetal growth	Select to print fetal growth result. Then set the layout in the report.
	Fetal growth compare	Select the result of fetal growth comparison to be printed.

13.4 Printing Reports

Click [Print] to print the report.

Or click [Preview] to preview the report. On the preview page, you can:

- Click [Print].
- Select [Prev. Page] or [Next] to view the previous or next page.
- Select a zoom ratio from the drop-down list.
- Click [Close] to exit preview.

13.5 Save/Load Report

After the report template is edited, the history report archived in the system will change at the same time. The user may print or export the current report to make a copy in advance.

TIP:

- The function is disabled for anonymous patient.
- For report sending and backup, see *Basic Volume*.

13.5.1 Save report

Perform the following procedure:

1. Under report status, tap [Save Report] to bring up the following dialog box.

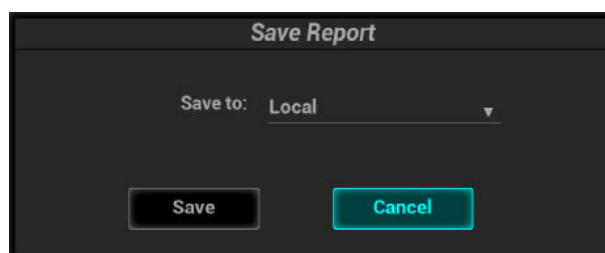

2. Select “Local” and click [Save] to save the information of the current report.

You can click [Load Report] to view or print the report.

13.5.2 Export report

Reports can be exported as RTF or PDF documents, which can be viewed and edited on a PC.

Perform the following procedure:

1. Under report status, tap [Save Report] to bring up the following dialog box.

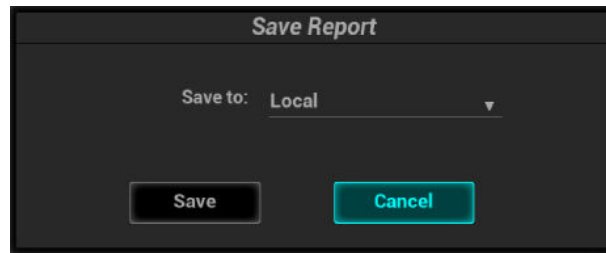

2. Select “Other Medium” and click [Save] to see the following dialog box, you can export the report directly.

Reports can be exported as RTF or PDF documents, which can be viewed and edited on a PC.

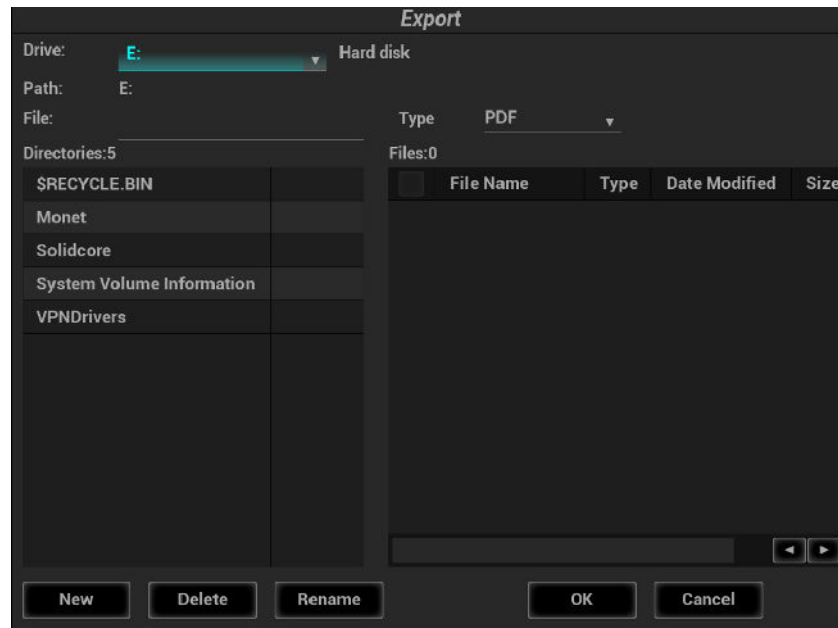

3. Select the drive and directory.
4. Enter the filename for the report to export and select the file type.
5. Select the file type.
6. Click [OK] to confirm.

13.5.3 Load Report

Click [Load Report] to bring up the history report dialog box, click to select a report to export or print.

This page intentionally left blank.

